

ROAD INDEX

A	AUBURN RD. CI-C7 ASHWOOD DR. D4 ARBOR TR. C6	H cont. HILLSIDE DR. HILLVIEW RD. HOTCHKISS RD. HEATH RD. HOLBROOK DR.	P cont. POND RD. F6 PORTLEW RD. E4 PUNDERSON RD. F5 PARKLANE D4 PRIORWAY PVT DR. D5 PARK VIEW DR. E5
B	BASS LAKE RD. E1-F3 BEACH DR. D3 BEECHWOOD DR. D4 BELL ST. A6-E6 BRIARWOOD AVE. E4 BRICKER ST. E3 BRIGHTWOOD DR. D4 BROOKWOOD DR. D4 BUTTERNUT RD. CI-F2	T TLEWOOD DR. D4	R RAVENNA RD. F1-E7 ROCK HAVEN RD. B1-B2
C	CASTLEWOOD DR. D4 CEDAR RD. A1-C1 CHESTNUT DR. D4 CRAMPTON DR. F5 CRESTWOOD E4 COUNTY RIVER LN. B3 CLOVER LAKE DRIVE D2 CHAGRIN WOODS DRIVE D3 CROSS CREEK PARKWAY D4	L LAKE DR. F5 LAKELAND AVE. E4 LAKE SHORE DR. F5 LAKEVIEW DR. E4 LAURAL DR. D3 LELA LN. F4 LONGVIEW DR. E4 LUCKY BELL LN. A7 LINDA DRIVE C3	S SHORE DR. D4 SNOW RD. F7 SPERRY RD. A2-A4 SPRINGVIEW DR. F5 STONE RD. E3-E4 SUMMIT DR. D4 SUNSET DR. D4 STOCKTON DR. PVT. D2 SHADOWOOD DR. C5 SCRANTON WOODS TR. C3
D	DRIFTWOOD AVE. E4 DIANNE DRIVE C3	M MAIN ST. E-1 MAPLE DR. D3 MEADOWBROOK DR. F5 MESSENGER RD. D7-E7 MUNN RD. B4-B7 MUSIC ST. A5-E5 MEADOWLASK LN. D2 MORNINGSTAR CT. D2 MUNNBERRY B4	U
E	EDGEHILL DR. D4 EDGEWATER DR. E4 ELM DR. D4	V VALLEY RD. F7 VALLEYVIEW DR. F6 VIEW CR. D3 VICTORY LN. PVT DR. E1	
F	FAIRMOUNT RD. A2-C2 FORESTWOOD DR. F5	N	W WESTFIELD DR. D4 WOODBURY DR. D4 WOODLAWN DR. D3 WHITEWOOD DR. D2 WESTWOOD DR. A4 WINFIELD PARK DR. A4 WALNUT TRACE D1
G	GRACE ST. A6 GRANDVIEW DR. F5 GUINEVERE DRIVE D2	O OAK DR. D3 OVERLOOK DR. E4 OVERLOOK DR. E5 OWENS RD. E4 OAK TREE TRAIL D2	XY
H	HIGHVIEW AVE. E4	P PEKIN RD. A3-F3	Z ZENITH DR. D4

- ① NEWBURY SCHOOL (ELEM. & HIGH)
- ② NEWBURY COMM. CHURCH
- ③ ST. HELEN'S CHURCH
- ④ CHURCH OF THE NAZARENE
- ⑤ NEWBURY CENTER CEMETERY
- ⑥ MUNN CEMETERY
- ⑦ MORTON CEMETERY
- ⑧ SOUTH NEWBURY CEM.
- ⑨ NEWBURY TOWNSHIP HALL
- ⑩ NEWBURY TWP FIRE DEPT
- ⑪ U.S. POST OFFICE (NEWBURY)

NEWBURY TOWNSHIP

SCALE: 1" = 2,000'
ROBERT E. PHILIPS,
GEAUGA COUNTY ENGINEER

--- UNPAVED ROAD
— PAVED ROAD
--- TOWNSHIP LINE
- - - CORPORATION LINE

MUNSON TOWNSHIP

Auburn-Cedar Estates, Vol. 7, Page 9

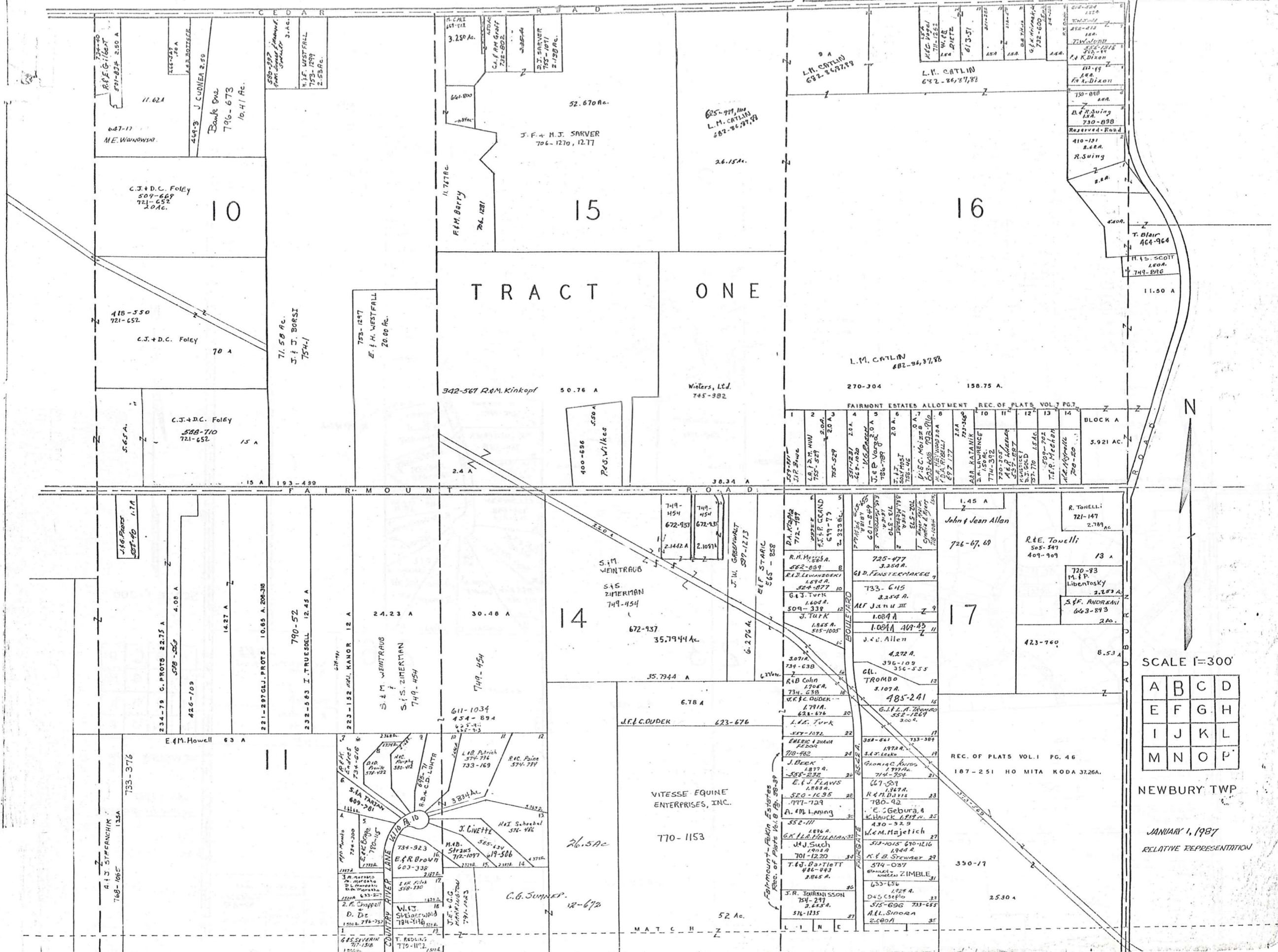

TRACT ONE

FAIRMONT ESTATES ALLOTMENT REC. OF PLATS VOL. 7 PG. 3

1	2	3	4	5	6	7	8	9	10	11	12	13	14
591-807	591-808	591-809	591-810	591-811	591-812	591-813	591-814	591-815	591-816	591-817	591-818	591-819	591-820

1	2	3	4	5	6	7	8	9	10	11	12	13	14
591-821	591-822	591-823	591-824	591-825	591-826	591-827	591-828	591-829	591-830	591-831	591-832	591-833	591-834

1	2	3	4	5	6	7	8	9	10	11	12	13	14
591-835	591-836	591-837	591-838	591-839	591-840	591-841	591-842	591-843	591-844	591-845	591-846	591-847	591-848

1	2	3	4	5	6	7	8	9	10	11	12	13	14
591-849	591-850	591-851	591-852	591-853	591-854	591-855	591-856	591-857	591-858	591-859	591-860	591-861	591-862

1	2	3	4	5	6	7	8	9	10	11	12	13	14
591-863	591-864	591-865	591-866	591-867	591-868	591-869	591-870	591-871	591-872	591-873	591-874	591-875	591-876

1	2	3	4	5	6	7	8	9	10	11	12	13	14
591-877	591-878	591-879	591-880	591-881	591-882	591-883	591-884	591-885	591-886	591-887	591-888	591-889	591-890



SCALE 1"=300'

A	B	C	D
E	F	G	H
I	J	K	L
M	N	O	P

NEWBURY TWP

JANUARY 1, 1987
RELATIVE REPRESENTATION

MUNSON TOWNSHIP

727-99

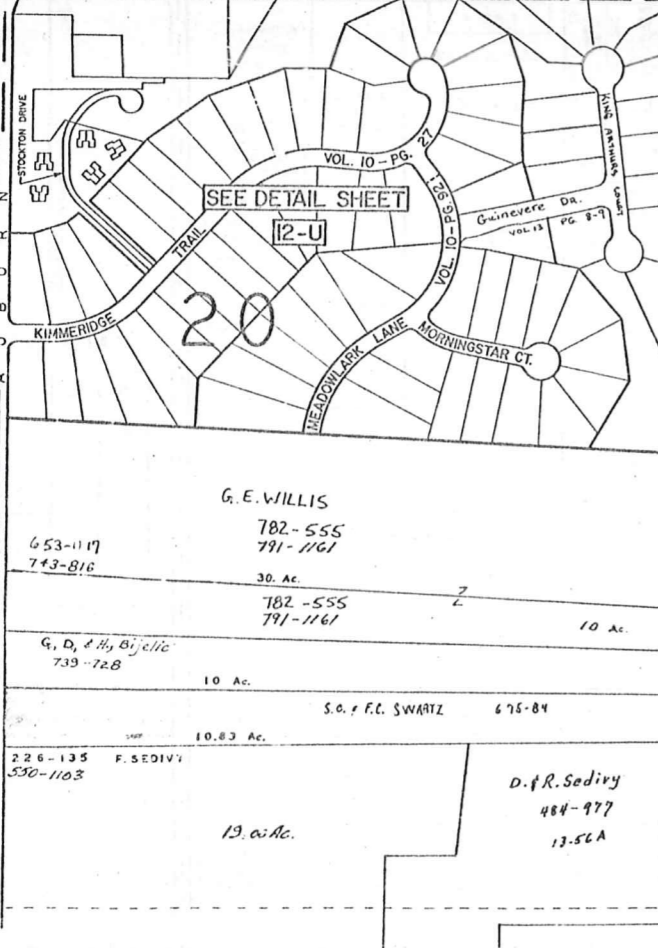
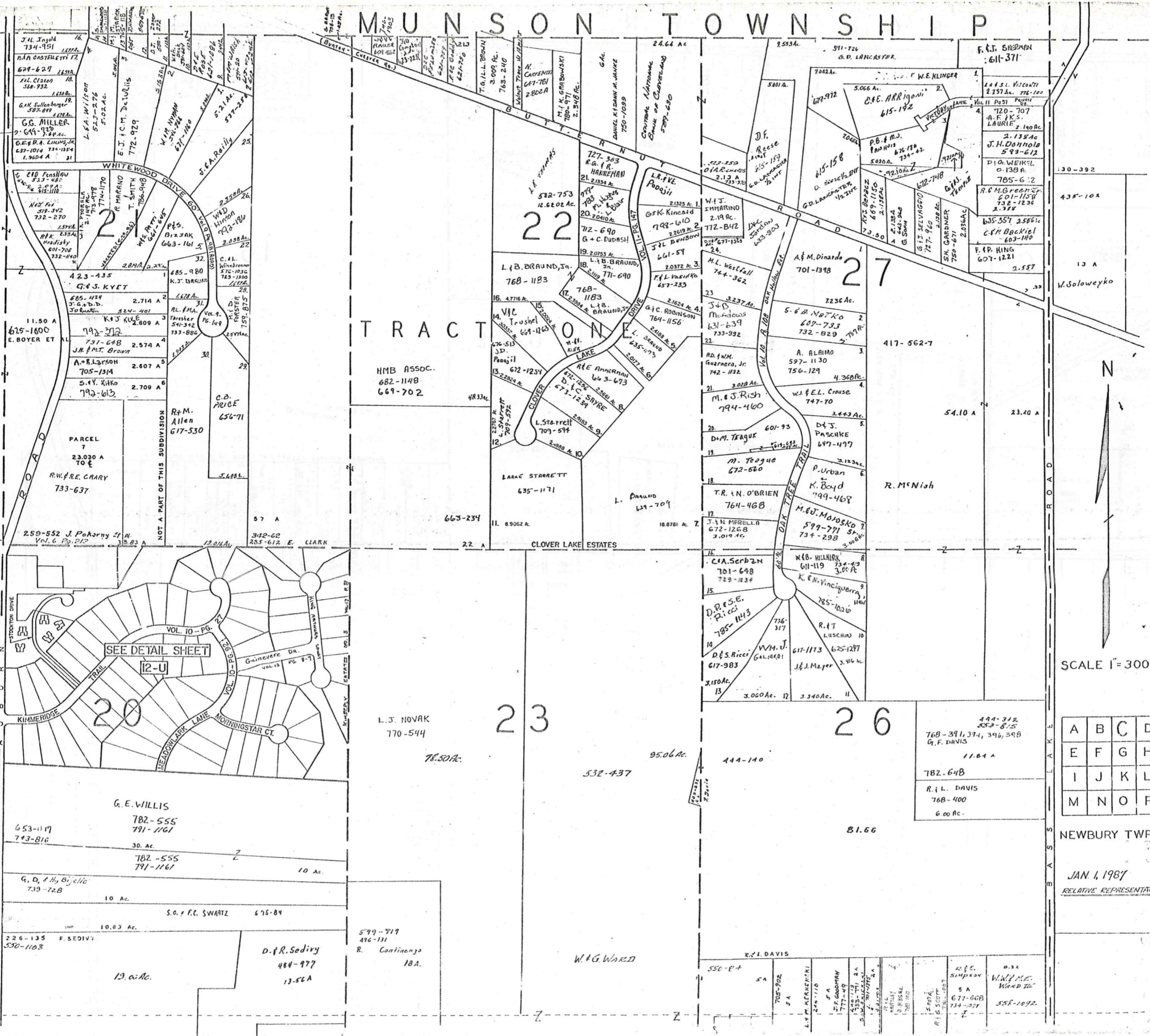

SCALE 1" = 300'

A	B	C	D
E	F	G	H
I	J	K	L
M	N	O	P

NEWBURY TWP
JAN 4, 1987
RELATIVE REPRESENTATION

MUNSON TOWNSHIP

CLARIDON TWP

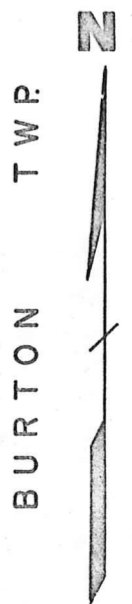
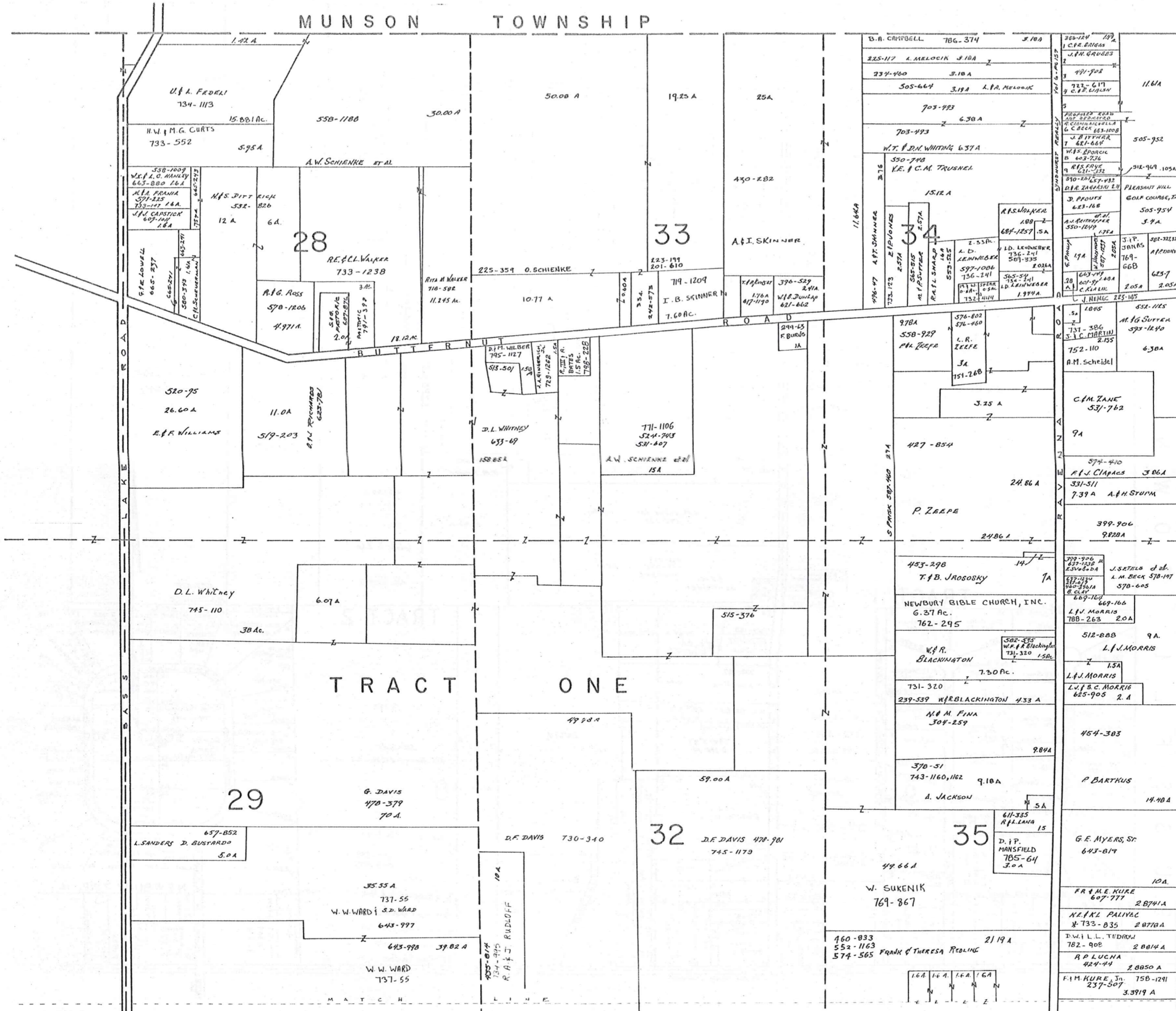

SCALE 1"=300'

A	B	C	D
E	F	G	H
I	J	K	L
M	N	O	P

NEWBURY TWP
JAN 1, 1987
RELATIVE REPRESENTATION

R U S S E L L T O W N S H I P

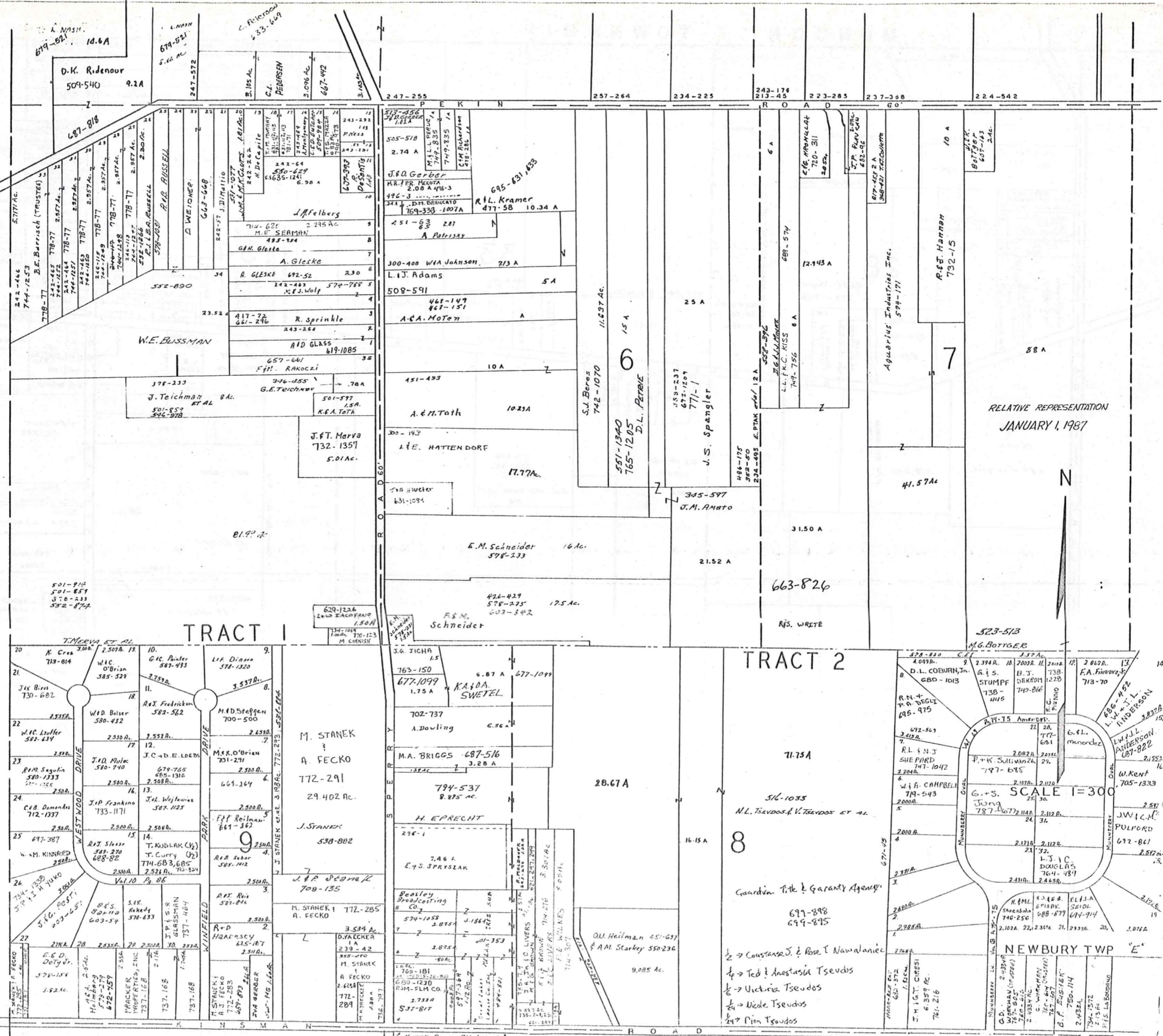

RELATIVE REPRESENTATION
JANUARY 1, 1987

SCALE 1"=300'

NEWBURY TWP

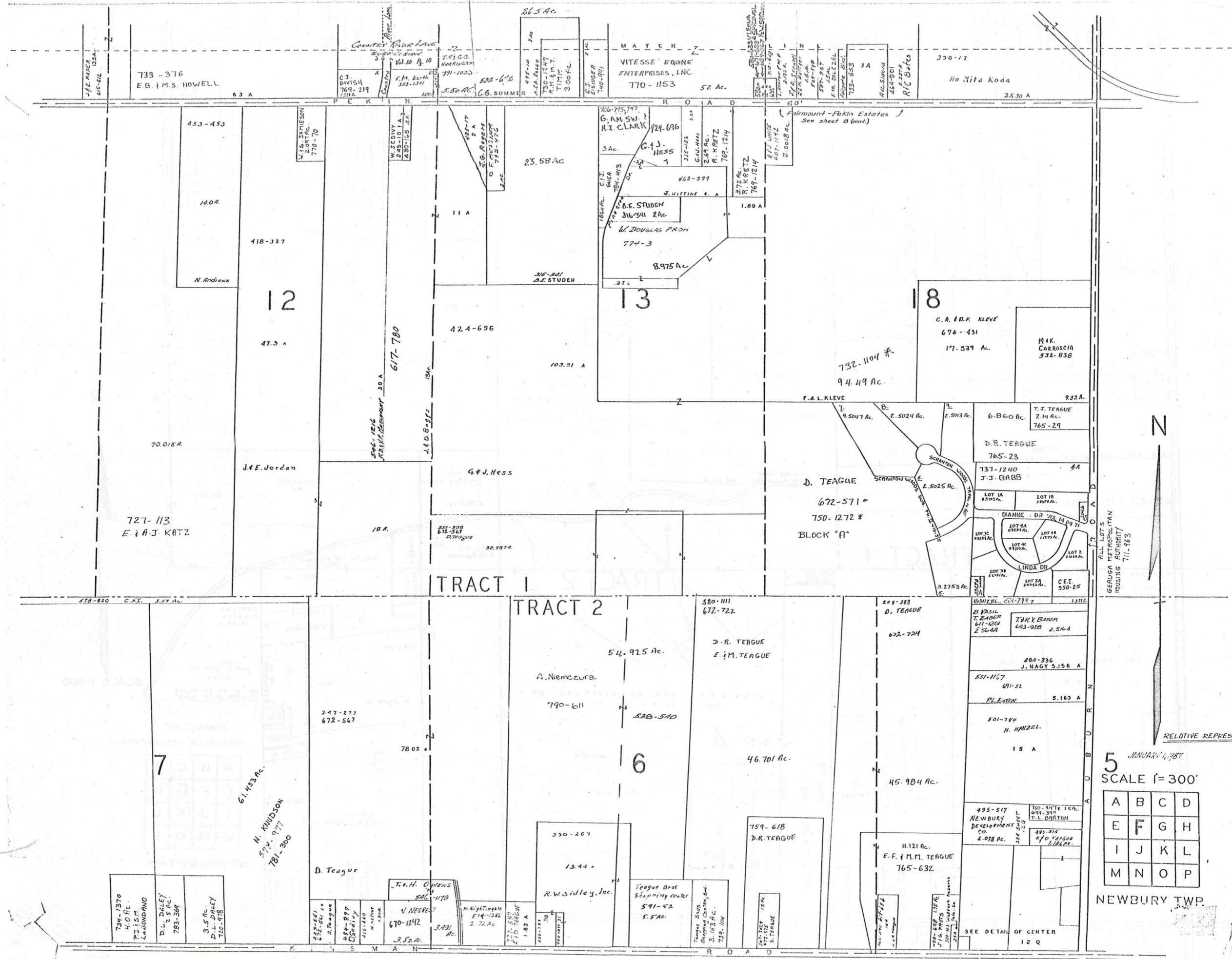

RELATIVE REPRESENTATION

5 JANUARY 1, 1987
SCALE 1" = 300'

A	B	C	D
E	F	G	H
I	J	K	L
M	N	O	P

NEWBURY TWP.

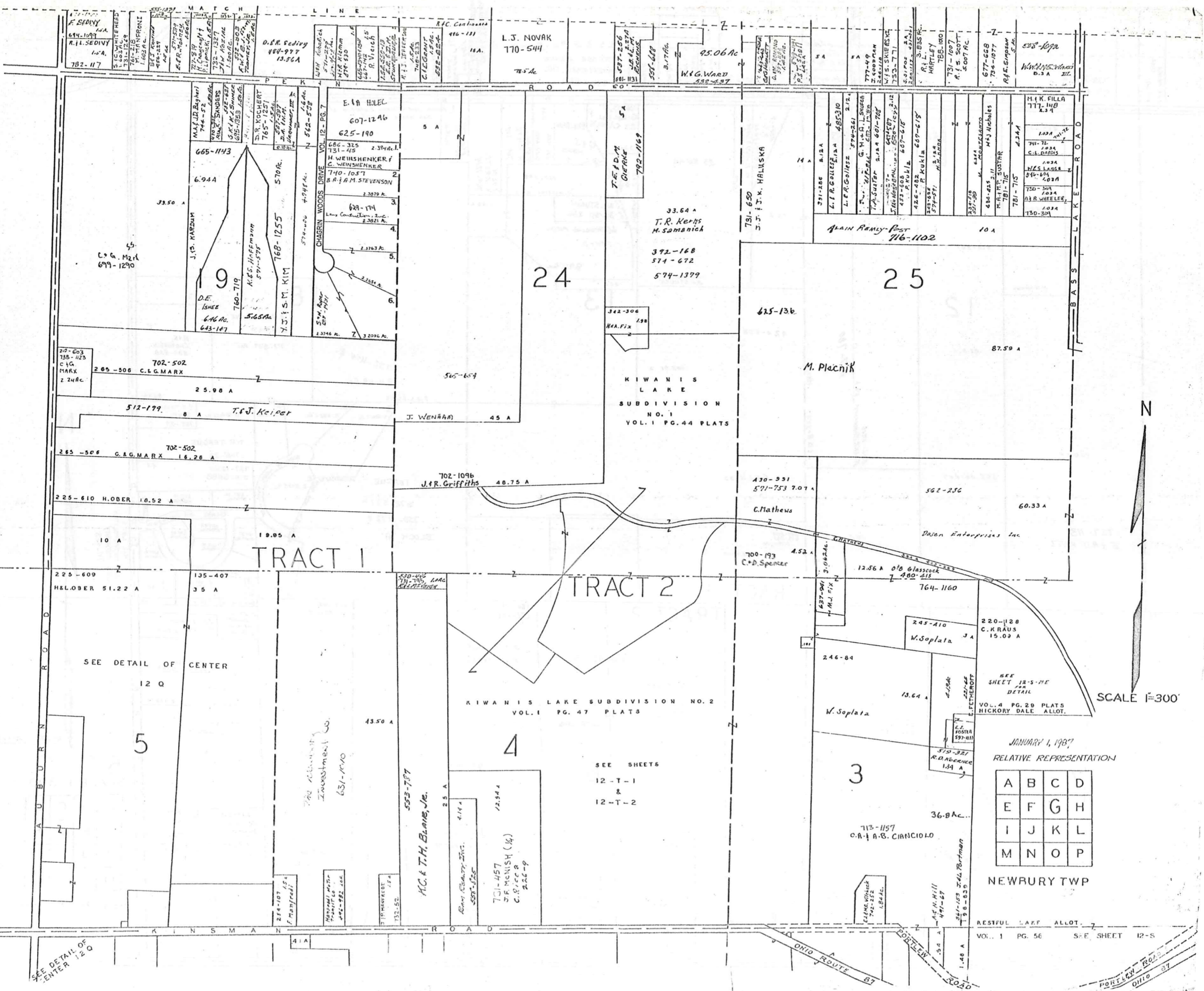

SEE DETAIL OF CENTER 12 Q

SEE DETAIL OF CENTER 12 Q

TRACT 1

TRACT 2

KIWANIS LAKE SUBDIVISION NO. 2
VOL. 1 PG. 47 PLATS

KIWANIS LAKE SUBDIVISION NO. 1
VOL. 1 PG. 44 PLATS

JANUARY 1, 1987
RELATIVE REPRESENTATION

A	B	C	D
E	F	G	H
I	J	K	L
M	N	O	P

NEWBURY TWP

RESTFUL LAKE ALLOT.
VOL. 1 PG. 56 S-E, SHEET 12-S

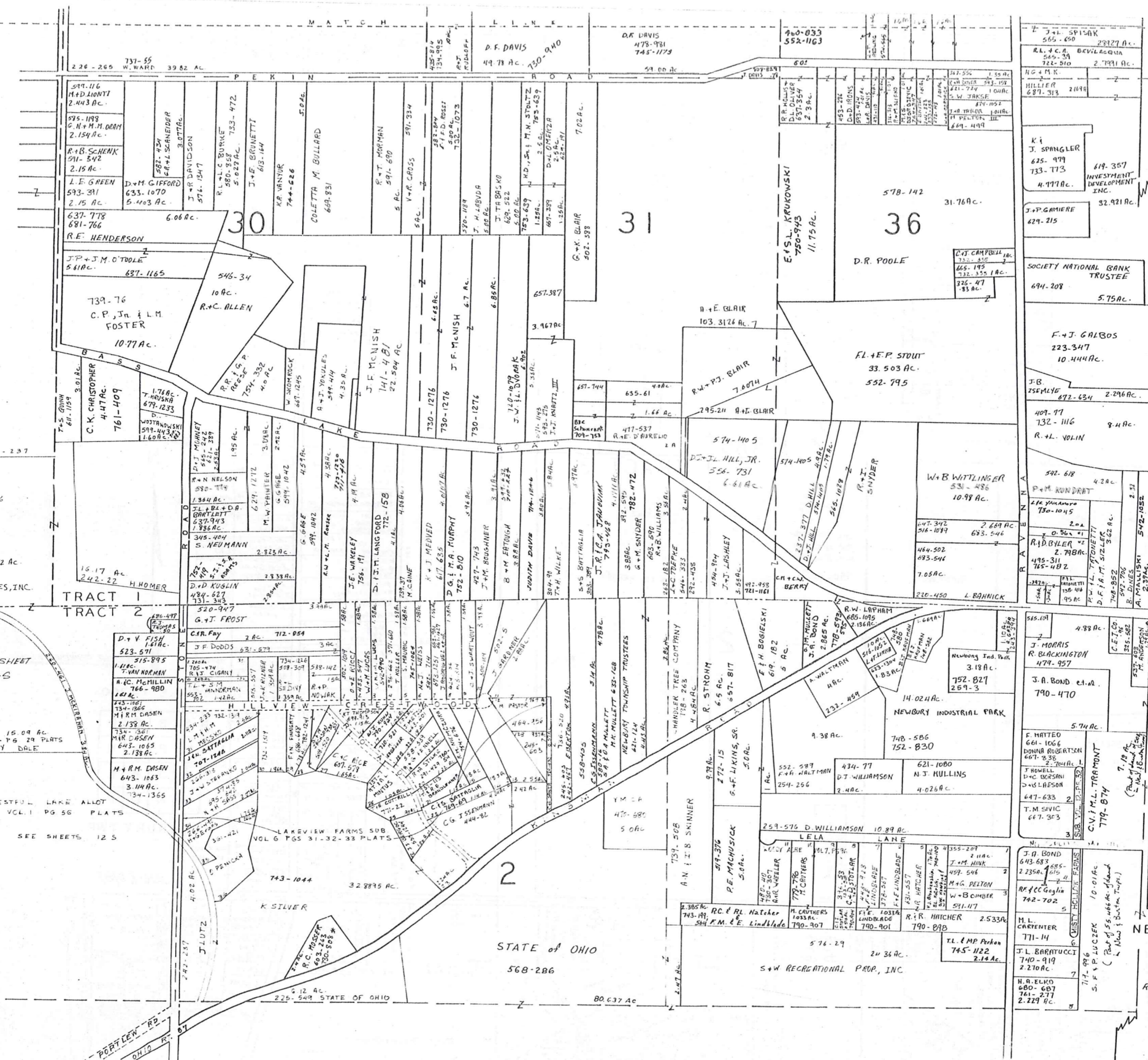

BURTON TOWNSHIP

SCALE 1"=300'

A	B	C	D
E	F	G	H
I	J	K	L
M	N	O	P

NEWBURY TWP.

JAN 1, 1987

RELATIVE REPRESENTATION

R U S S E L L T O W N S H I P

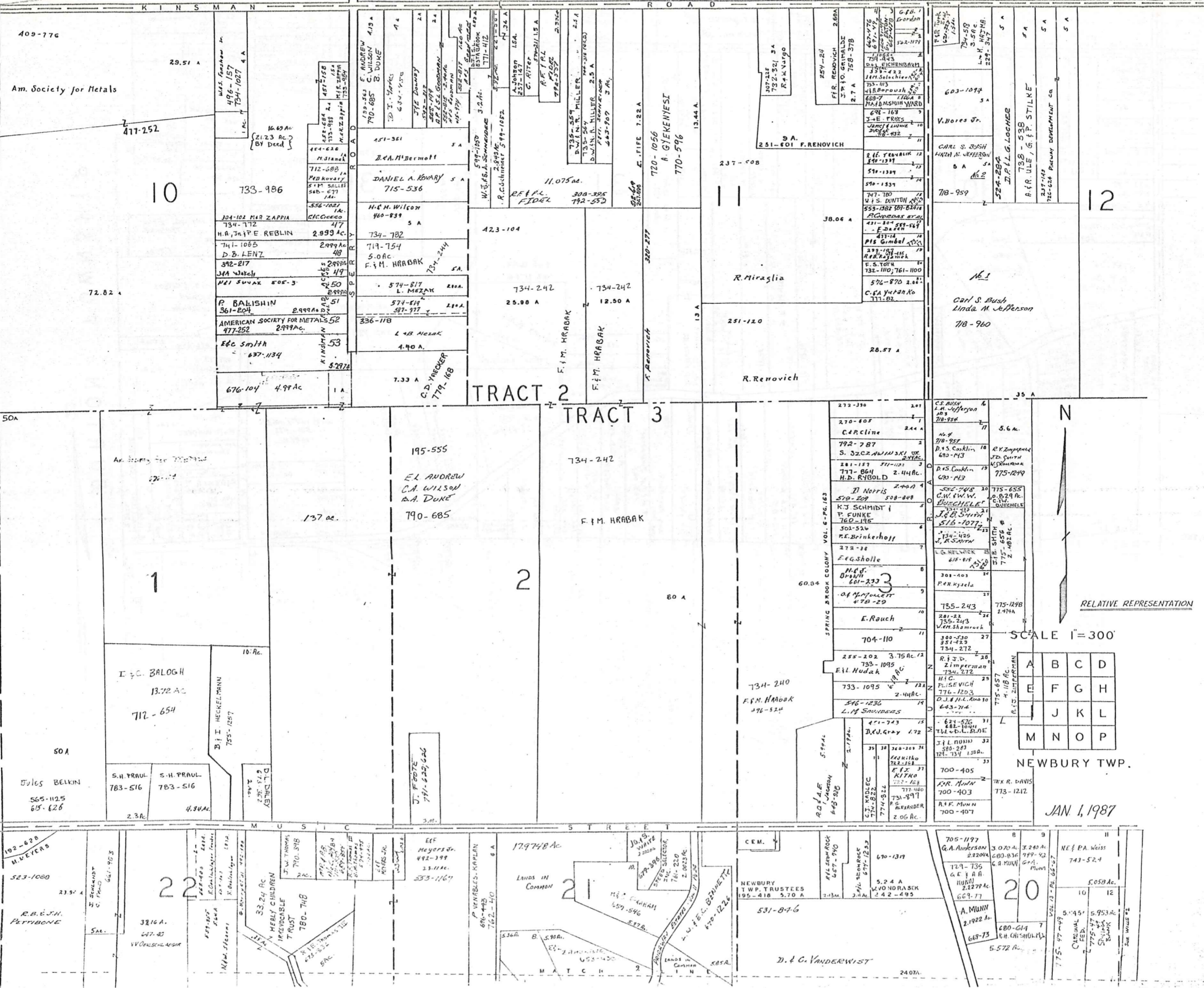

RELATIVE REPRESENTATION

SCALE 1"=300'

A	B	C	D
E	F	G	H
J	K	L	
M	N	O	P

NEWBURY TWP.

JAN 1, 1987

TRACT 2

TRACT 3

50A

50A

50A

50A

50A

50A

50A

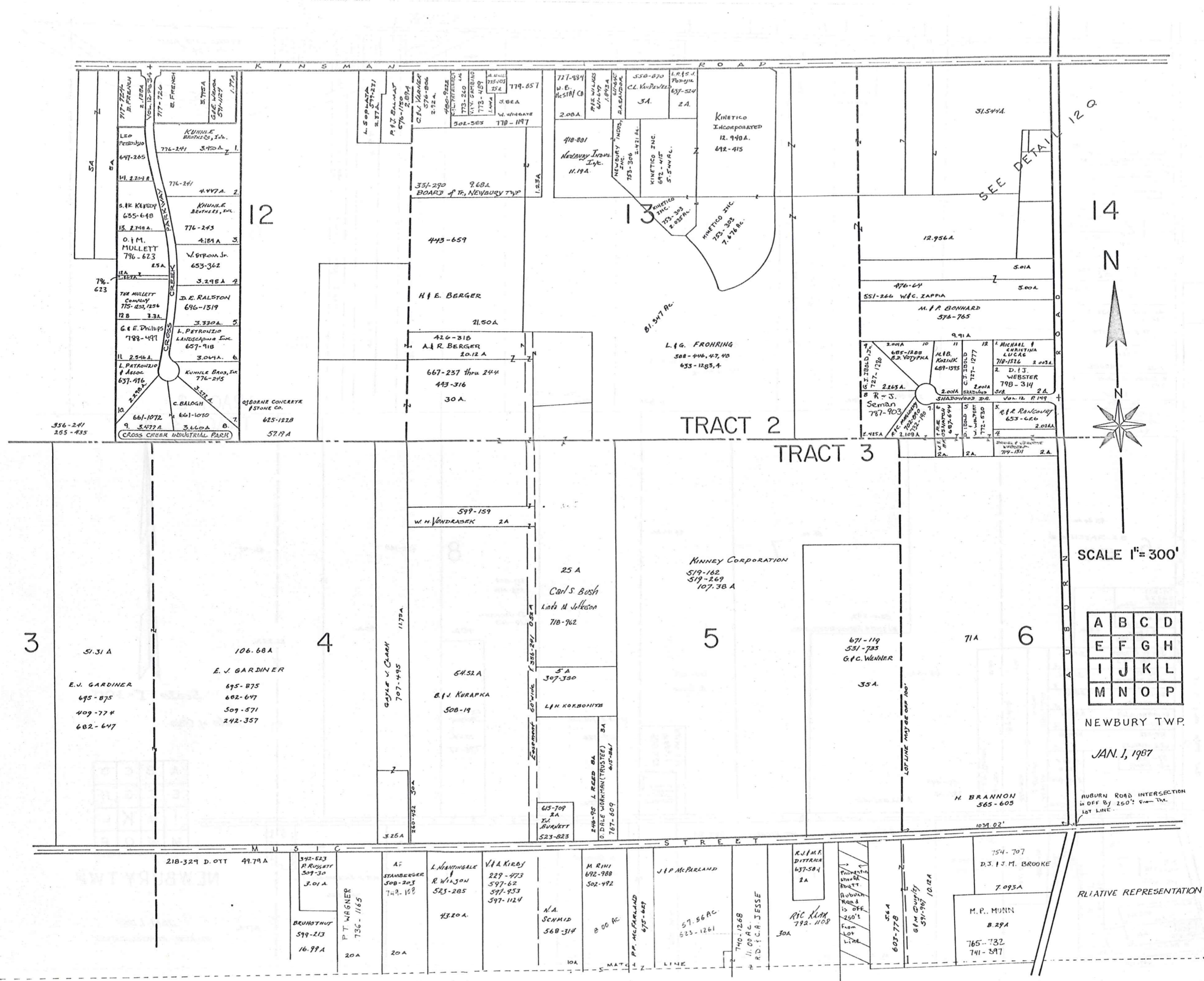

12 0

14 N

N

N

N

N

N

N

N

N

N

N

N

N

N

N

N

N

N

N

N

SCALE 1" = 300'

A	B	C	D
E	F	G	H
I	J	K	L
M	N	O	P

NEWBURY TWP.

JAN. 1, 1987

AUBURN ROAD INTERSECTION
is OFF BY 250' from the
LOT LINE.

RELATIVE REPRESENTATION

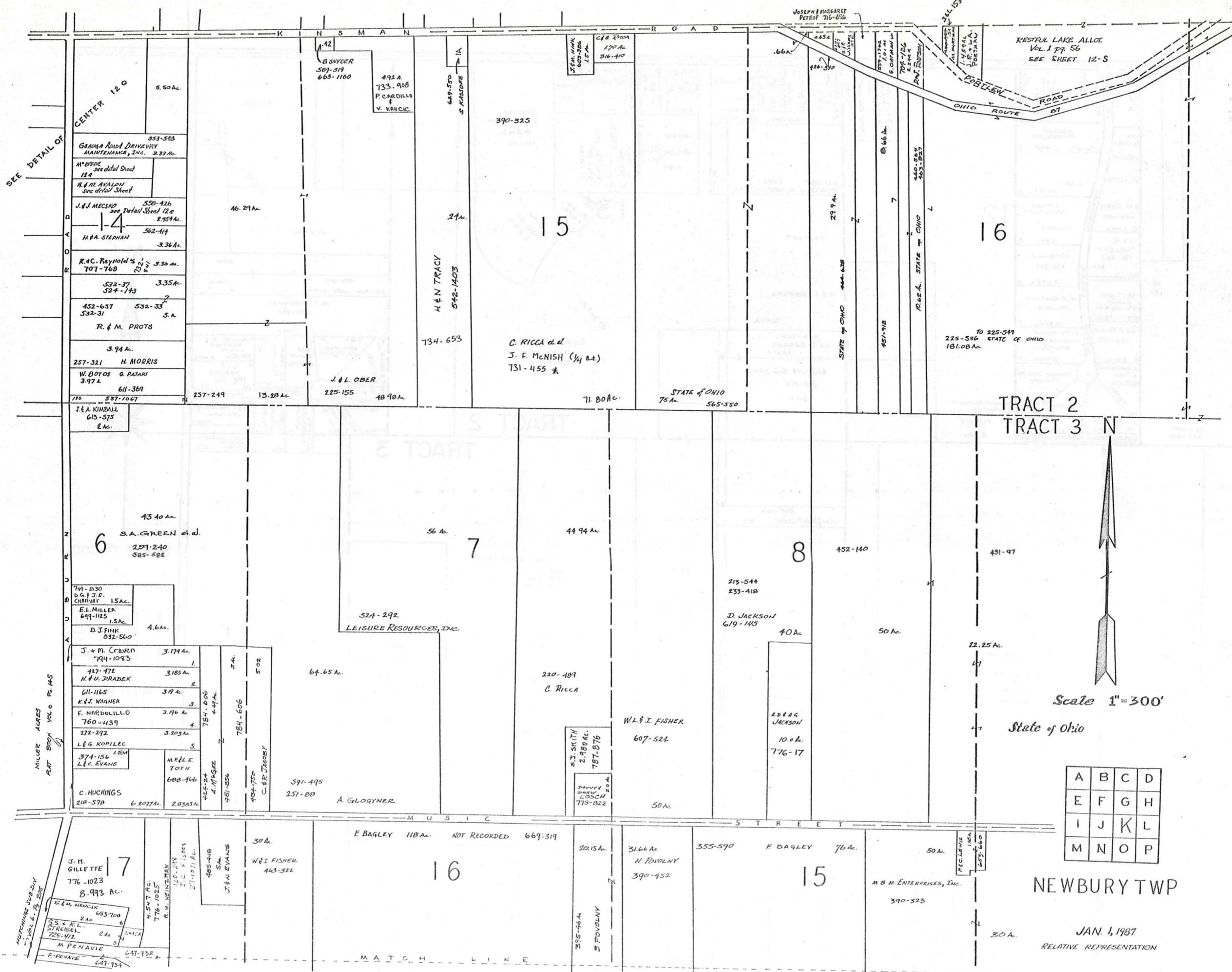

TRACT 2
TRACT 3



Scale 1"=300'

State of Ohio

A	B	C	D
E	F	G	H
I	J	K	L
M	N	O	P

NEWBURY TWP

JAN. 1, 1987
RELATIVE REPRESENTATION

RESTFUL LAKE ALLOTMENT
VOL. I PG. 56
PLATS

STATE of OHIO
568-286

CITY OF ARRON
8.51 A

16
161.08 A

17

18

STATE OF OHIO
225 - 536 TO 549

TRACT 2

TRACT 3

451-37

9

10

11

State of Ohio

MUSIC STREET

K. HANISH 130.37 A
221-250
553-477

13

PUNDERSON'S LAKE DEVELOPMENT
48.50 A
VOL. 4 - PG 10
PLATS
See Sheet 12-Z

12

29 A (per tax duplicate)
731-63
FRIED PROPERTIES, INC.

310-323
M.Z.M. Enterprises, Inc.

W. Dean 484-282 1.5	550-727 1.5	525-415 1.5	500-888 1.5
J. F. Pfeiffer 131-186	496-71 1.5	411-15 1.5	491-303 1.5
2 L. J. C. A. Dolan 601-475	601-818 1.5	604 1.5	604 1.5
225A L. L. MURKIN 647-749	681-818 1.5	604 1.5	604 1.5
250A	681-818 1.5	604 1.5	604 1.5

PARK VIEW DR
M. ZACH 217
687-1305

MATCH LINE

254-180 CLEVELAND
0.55 A UNPLATABLE

580-442
281-465
W. CLEVELAND III
3 A

547 A

CEMENTRY
95-111

PUNDERSON LAKE ALLOT. #1
556-202

PUNDERSON LAKE ALLOT. #2
556-203

PUNDERSON LAKE ALLOT. #3
556-204

2 A
H. J. KUTINA
532-616

5.70 A

G. A. ISA
BOYER
687-685

4.80 A
H. BOYER
745-265

5.32 A

667-899
M. J. M.
VOLOSIN

7.00 A

4.54 A
731-65
FRIED PROPERTIES,
INC.

731-65
722-775

7.78 A

154-371

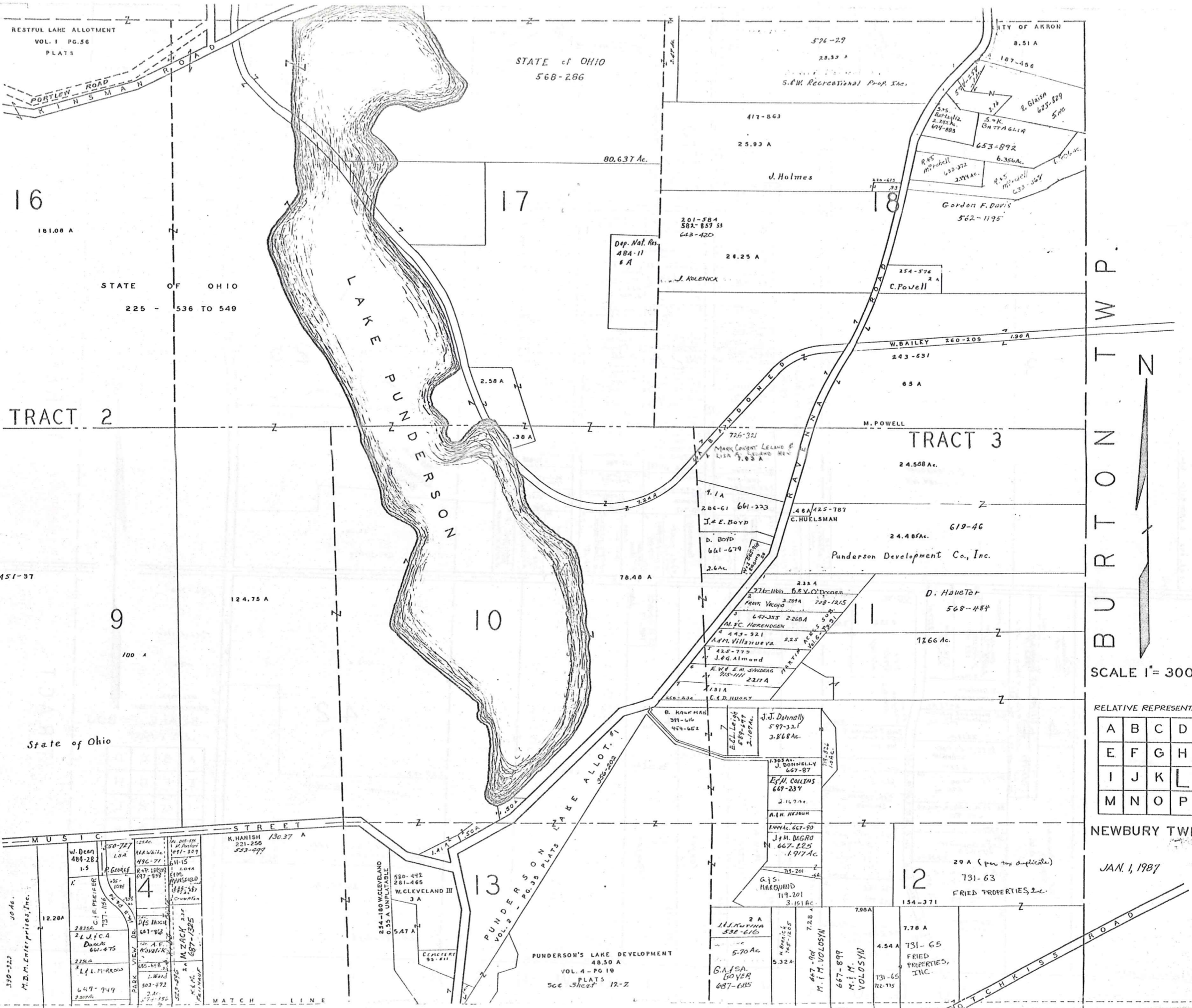

BURTON W.P.

SCALE 1" = 300'

RELATIVE REPRESENTATION

A	B	C	D
E	F	G	H
I	J	K	L
M	N	O	P

NEWBURY TWP.

JAN. 1, 1987

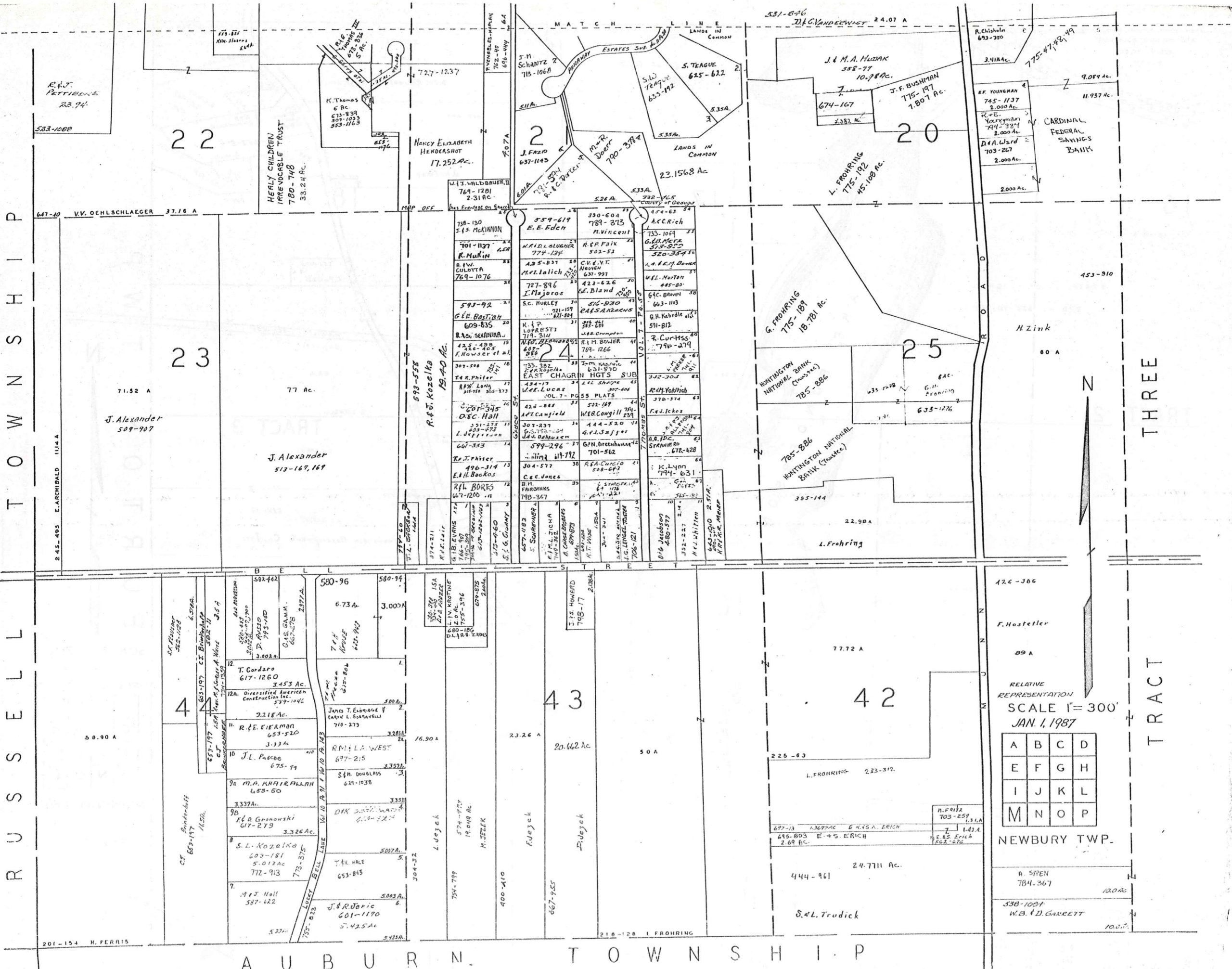

RELATIVE REPRESENTATION
SCALE 1" = 300'
JAN. 1, 1987

A	B	C	D
E	F	G	H
I	J	K	L
M	N	O	P

NEWBURY TWP.

A. SPEN
784-367
120 AC.
338-1091
W.B. D. GARRETT
100 AC.

20

19

18

17

25

28

42

41

40

TRACT THREE

SCALE: 1" = 300'
JANUARY 1 1987
RELATIVE REPRESENTATION

A	B	C	D
E	F	G	H
I	J	K	L
M	N	O	P

NEWBURY TOWNSHIP

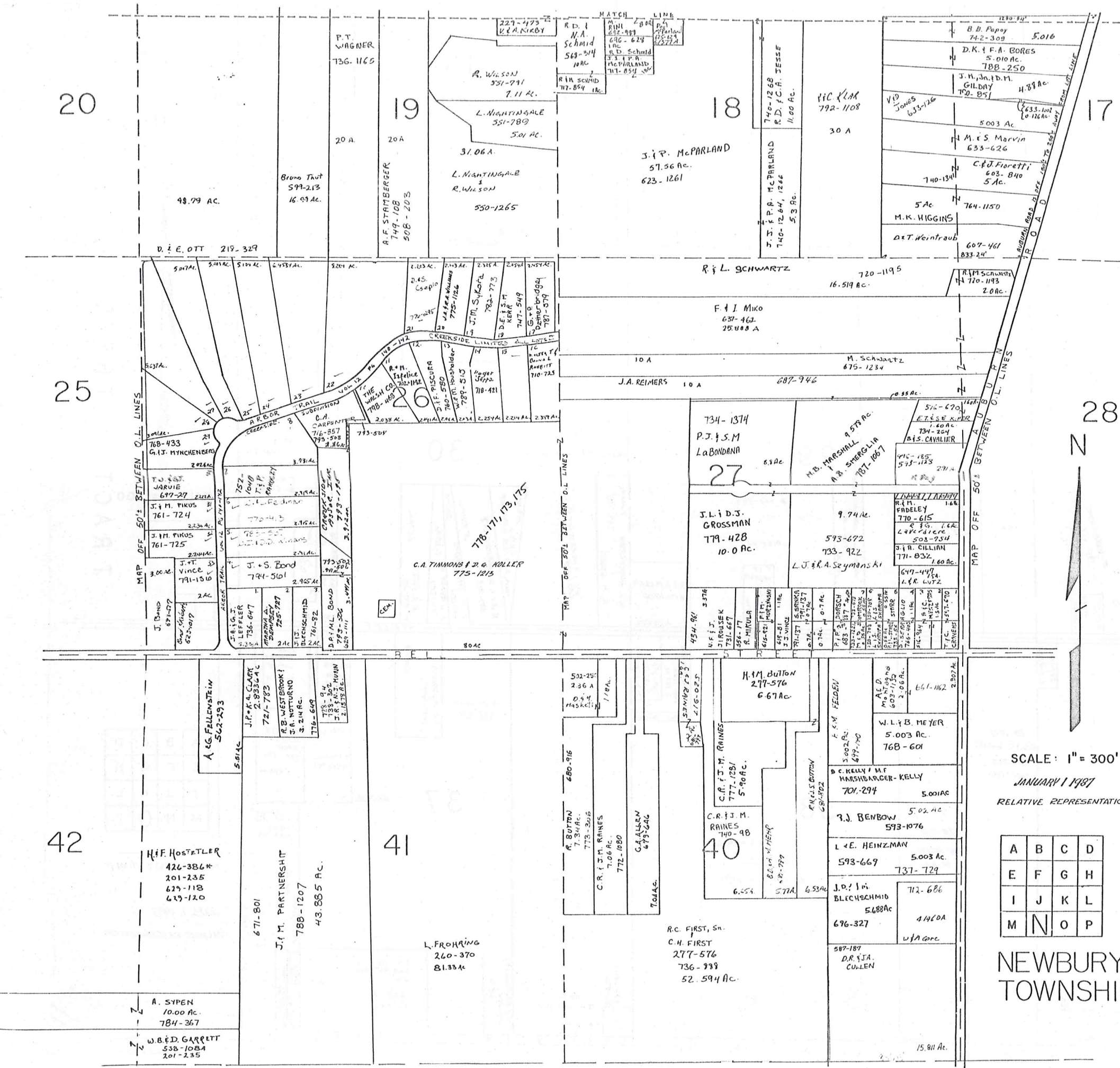

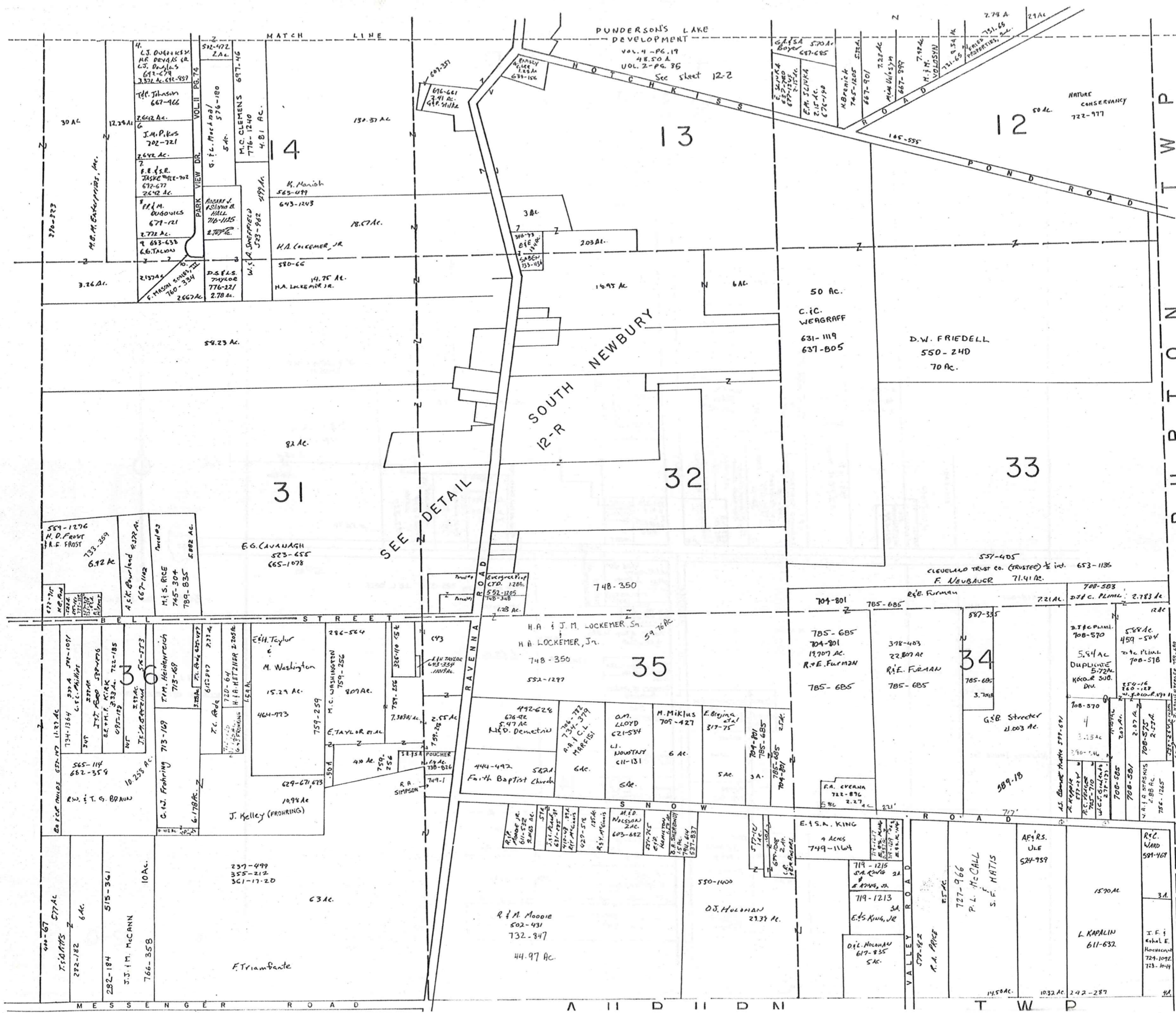

BURTON TRACT

SCALE: 1"=300'

A	B	C	D
E	F	G	H
I	J	K	L
M	N	O	P

NEWBURY TWP
JAN. 1, 1987

RELATIVE REPRESENTATION

NEWBURY TP. SOUTH NEWBURY

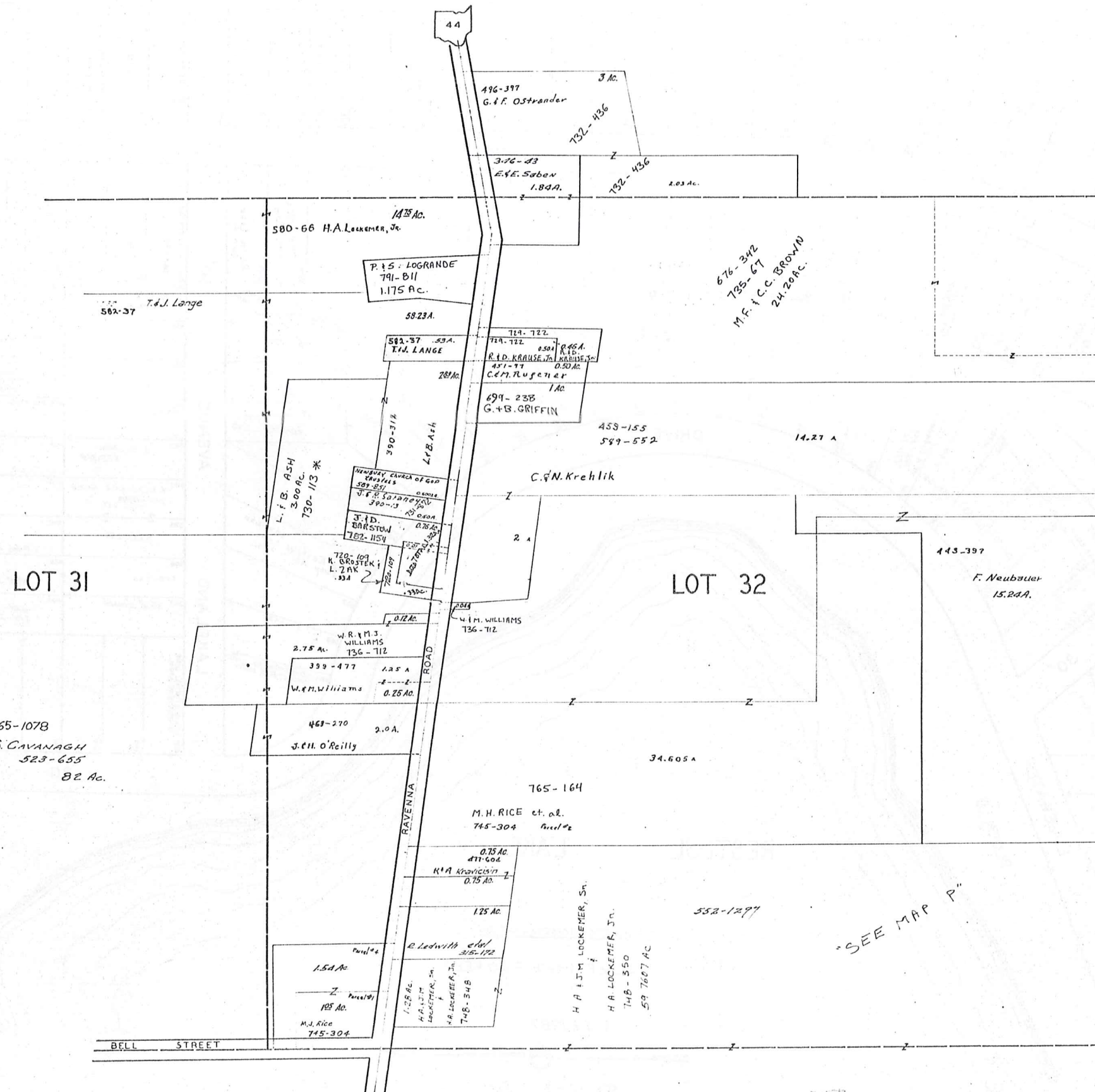

SCALE 1IN=2.5CH.=165FT.

JAN. 1, 1987

RELATIVE REPRESENTATION

12-R

THE RELIANCE INVESTMENT CO'S
RESTFUL LAKE ALLOTMENT

BEING PART OF ORIGINAL LOTS NOS. 3 & 16 OF TRACT 2 NEWBURY TOWNSHIP
SEE 12 - S NW VOL. I PAGES 56 & 57 REC. OF PLATS

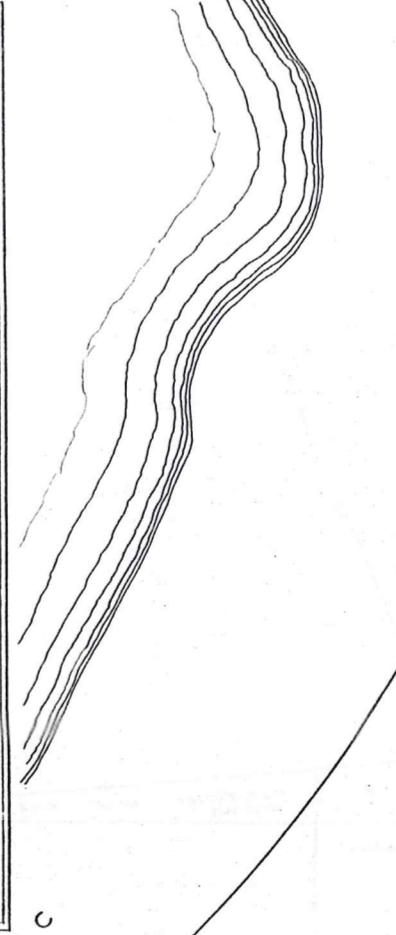
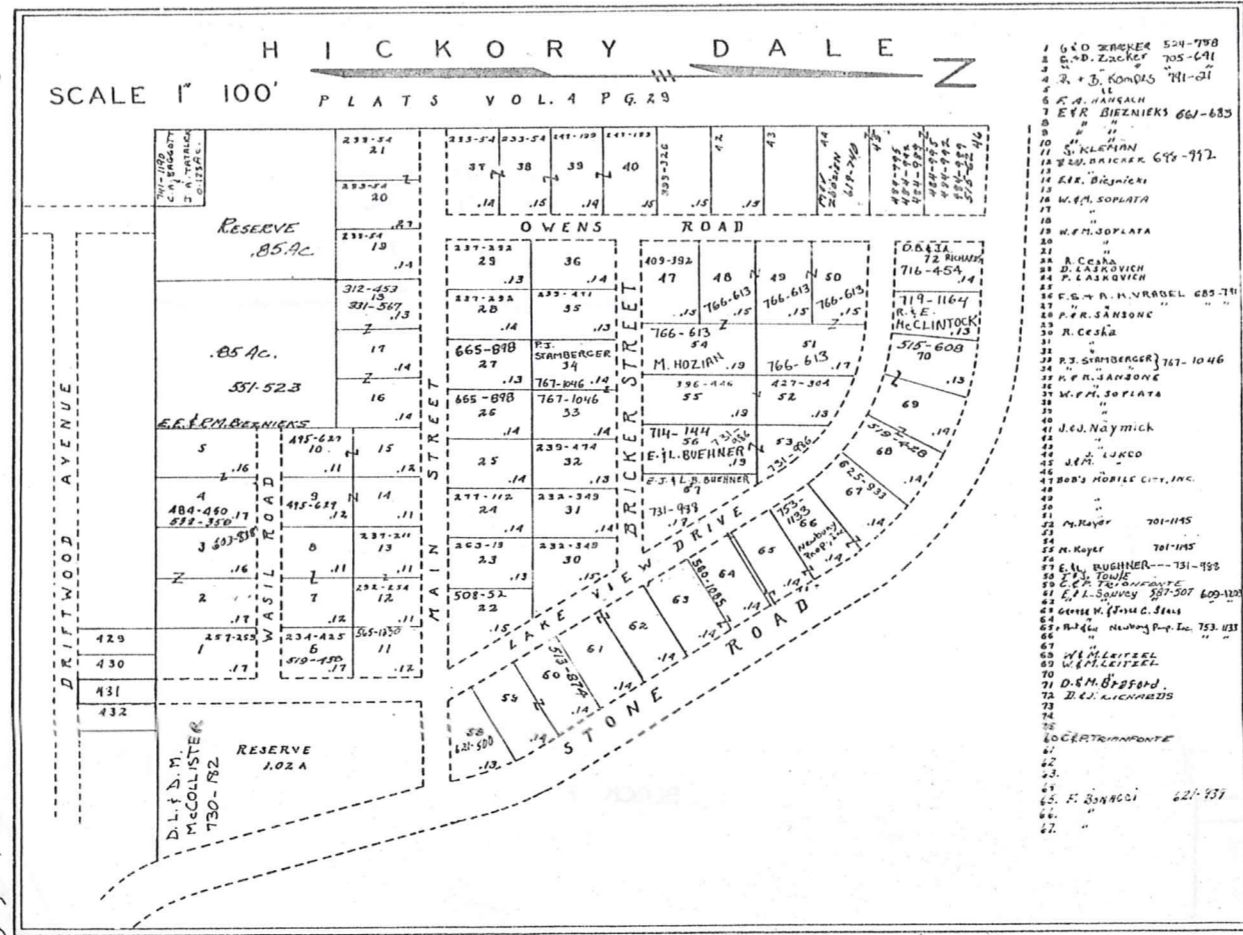
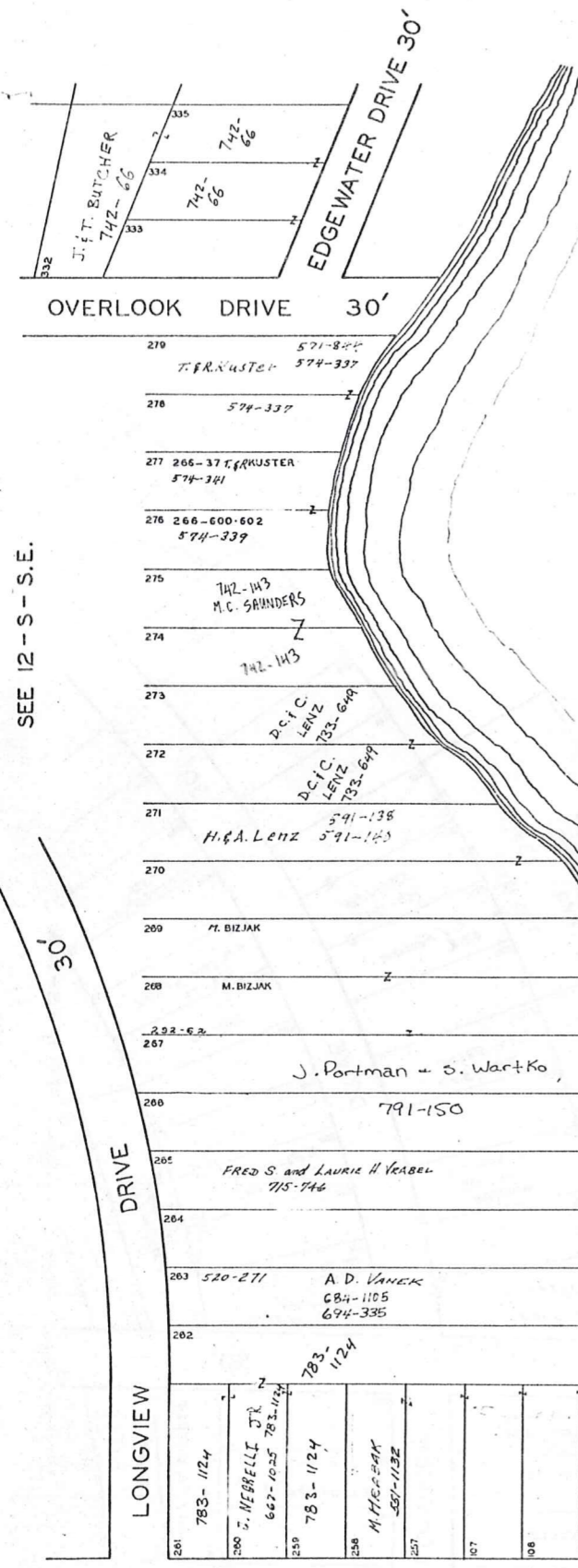

SEE 12 - S - S.E.

LONGVIEW DRIVE

STONE (FORD ROAD) ROAD 40' PER PLAT 60' PER RECORD

LOTS 107 TO 109 AND LOTS 257 TO 261 EXTEND TO MARGIN OF 40' ROAD

RESTFUL LAKE

BLOCK C

HICKORY DALE
SCALE 1" = 100'
PLATS VOL. I P. 56, 57

- 1 G. D. ZARBER 524-798
- 2 E. D. ZACKER 705-691
- 3 J. B. KOMAS 711-37
- 4 J. B. KOMAS 711-37
- 5 J. B. KOMAS 711-37
- 6 J. B. KOMAS 711-37
- 7 E. K. BIRNIEKS 661-683
- 8 J. B. KOMAS 711-37
- 9 J. B. KOMAS 711-37
- 10 J. B. KOMAS 711-37
- 11 S. KLEMAN
- 12 E. D. ZACKER 705-691
- 13 E. K. BIRNIEKS 661-683
- 14 W. P. SORLATA
- 15 W. P. SORLATA
- 16 W. P. SORLATA
- 17 W. P. SORLATA
- 18 W. P. SORLATA
- 19 W. P. SORLATA
- 20 W. P. SORLATA
- 21 W. P. SORLATA
- 22 W. P. SORLATA
- 23 W. P. SORLATA
- 24 W. P. SORLATA
- 25 W. P. SORLATA
- 26 W. P. SORLATA
- 27 W. P. SORLATA
- 28 W. P. SORLATA
- 29 W. P. SORLATA
- 30 W. P. SORLATA
- 31 W. P. SORLATA
- 32 W. P. SORLATA
- 33 W. P. SORLATA
- 34 W. P. SORLATA
- 35 W. P. SORLATA
- 36 W. P. SORLATA
- 37 W. P. SORLATA
- 38 W. P. SORLATA
- 39 W. P. SORLATA
- 40 W. P. SORLATA
- 41 W. P. SORLATA
- 42 W. P. SORLATA
- 43 W. P. SORLATA
- 44 W. P. SORLATA
- 45 W. P. SORLATA
- 46 W. P. SORLATA
- 47 W. P. SORLATA
- 48 W. P. SORLATA
- 49 W. P. SORLATA
- 50 W. P. SORLATA
- 51 W. P. SORLATA
- 52 W. P. SORLATA
- 53 W. P. SORLATA
- 54 W. P. SORLATA
- 55 W. P. SORLATA
- 56 W. P. SORLATA
- 57 W. P. SORLATA
- 58 W. P. SORLATA
- 59 W. P. SORLATA
- 60 W. P. SORLATA
- 61 W. P. SORLATA
- 62 W. P. SORLATA
- 63 W. P. SORLATA
- 64 W. P. SORLATA
- 65 W. P. SORLATA
- 66 W. P. SORLATA
- 67 W. P. SORLATA
- 68 W. P. SORLATA
- 69 W. P. SORLATA
- 70 W. P. SORLATA
- 71 W. P. SORLATA
- 72 W. P. SORLATA
- 73 W. P. SORLATA
- 74 W. P. SORLATA
- 75 W. P. SORLATA
- 76 W. P. SORLATA
- 77 W. P. SORLATA
- 78 W. P. SORLATA
- 79 W. P. SORLATA
- 80 W. P. SORLATA
- 81 W. P. SORLATA
- 82 W. P. SORLATA
- 83 W. P. SORLATA
- 84 W. P. SORLATA
- 85 W. P. SORLATA
- 86 W. P. SORLATA
- 87 W. P. SORLATA
- 88 W. P. SORLATA
- 89 W. P. SORLATA
- 90 W. P. SORLATA
- 91 W. P. SORLATA
- 92 W. P. SORLATA
- 93 W. P. SORLATA
- 94 W. P. SORLATA
- 95 W. P. SORLATA
- 96 W. P. SORLATA
- 97 W. P. SORLATA
- 98 W. P. SORLATA
- 99 W. P. SORLATA
- 100 W. P. SORLATA

SCALE 1 INCH = 40 FEET.



JAN. 1, 1987
RELATIVE REPRESENTATION

12-S.N.E.

THE RELIANCE INVESTMENT CO.'S
RESTFUL LAKE ALLOTMENT

BEING PART OF ORIGINAL LOTS NOS. 3 & 16 OF TRACT 2 NEWBURY TOWNSHIP
VOL. 1 PAGES 56 & 57 REC. OF PLATS

RELATIVE REPRESENTATION
JAN. 1, 1987

SCALE 1 INCH = 40 FEET



A. F. PETROF
VOL. 688 - PP. 299 to 323
8.6 Ac

BLOCK F

(RT. 87)

ROAD
(MILES ROAD)
(PER PLAT)

LOT 15 TO 14 INCLUSIVE EXTEND TO MARGINAL OF 50' ROAD

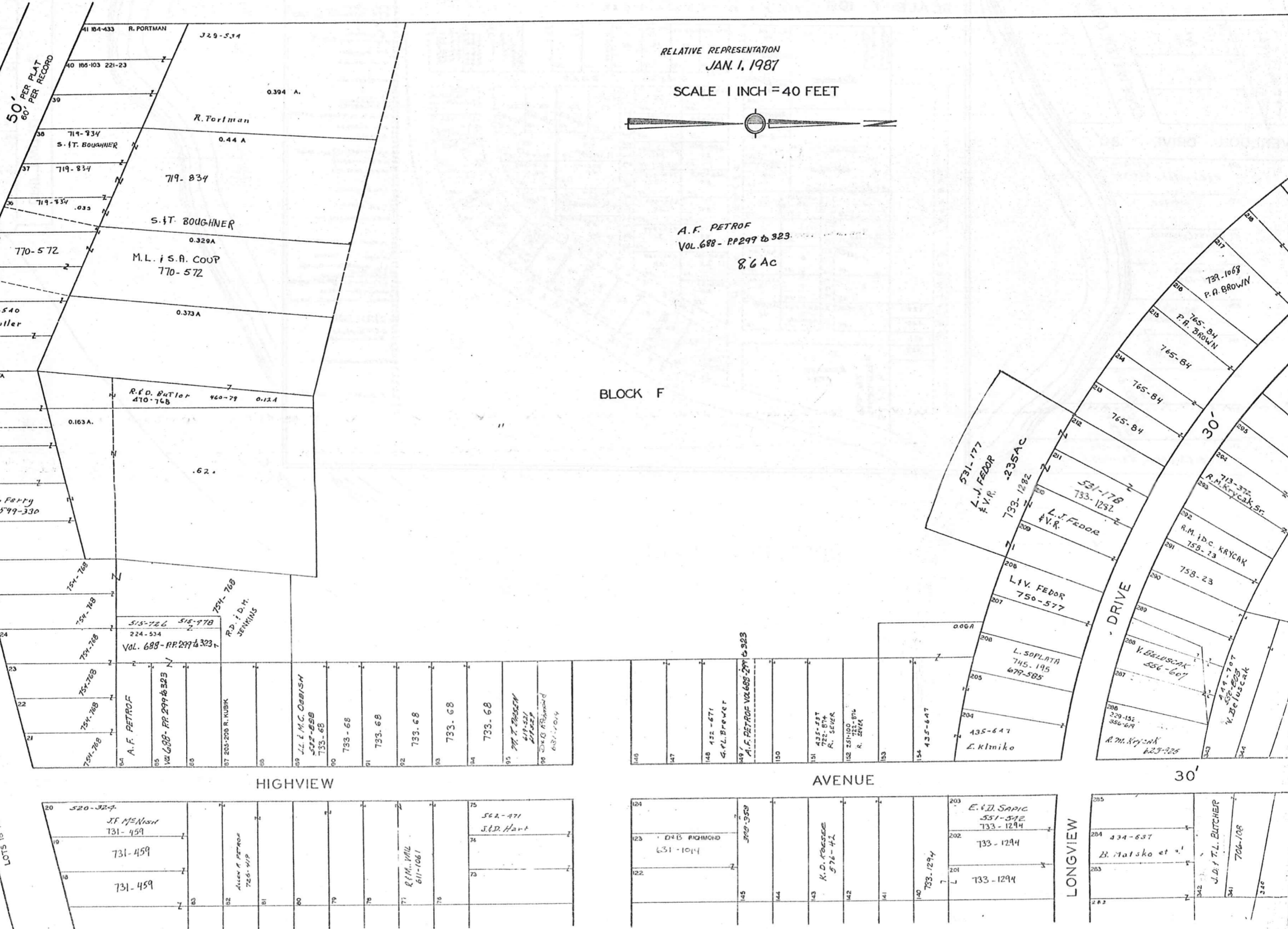

SEE 12-S-S.E.

12-S.S.W.

THE RELIANCE INVESTMENT CO'S
RESTFUL LAKE ALLOTMENT

BEING PART OF ORIGINAL LOTS NOS. 3 & 16 OF TRACT 2 NEWBURY TOWNSHIP
 VOL. 1 PAGES 56 & 57 REC. OF PLATS

SEE 12 - S - S.W.

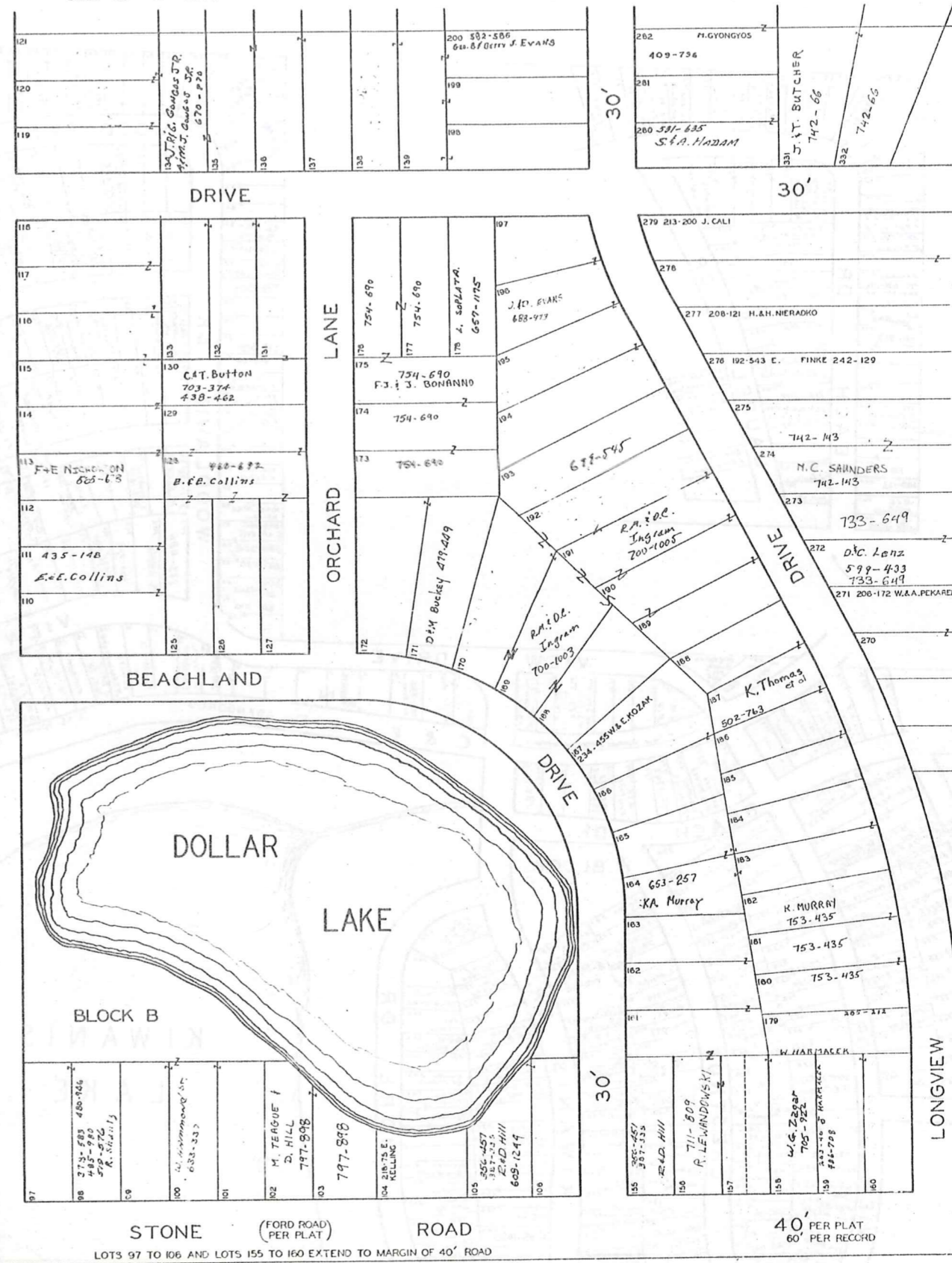
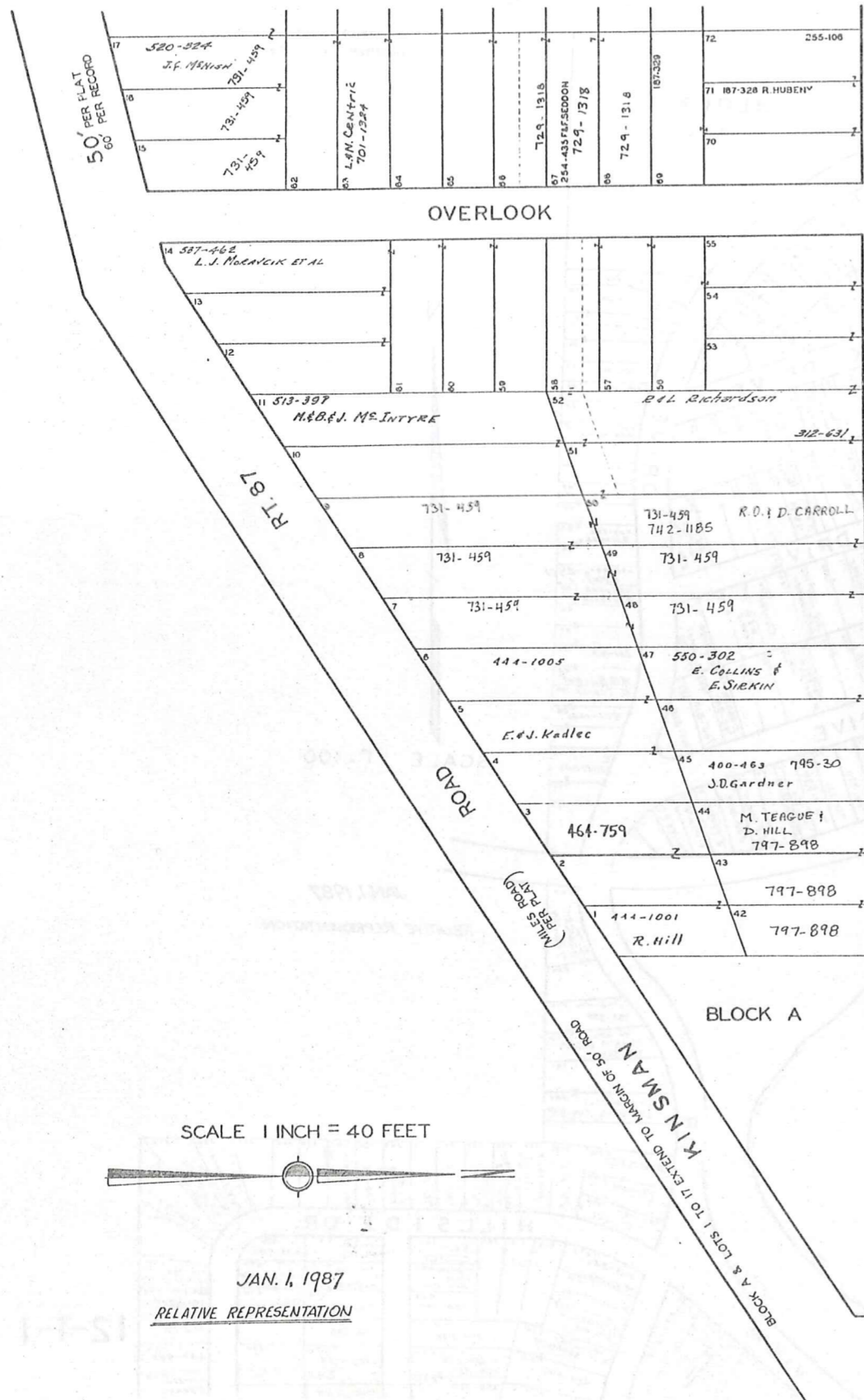

SEE 12 - S - N.E.

KIWANIS LAKE SUB.

VOL. 1-PGS. 44 TO 49 PLATS

NEWBURY TWP. LOT 24 TR. 1 & LOTS 3 & 4 TR. 2

SUBDIVISION NO. 1
NUMBERS 1 TO 568

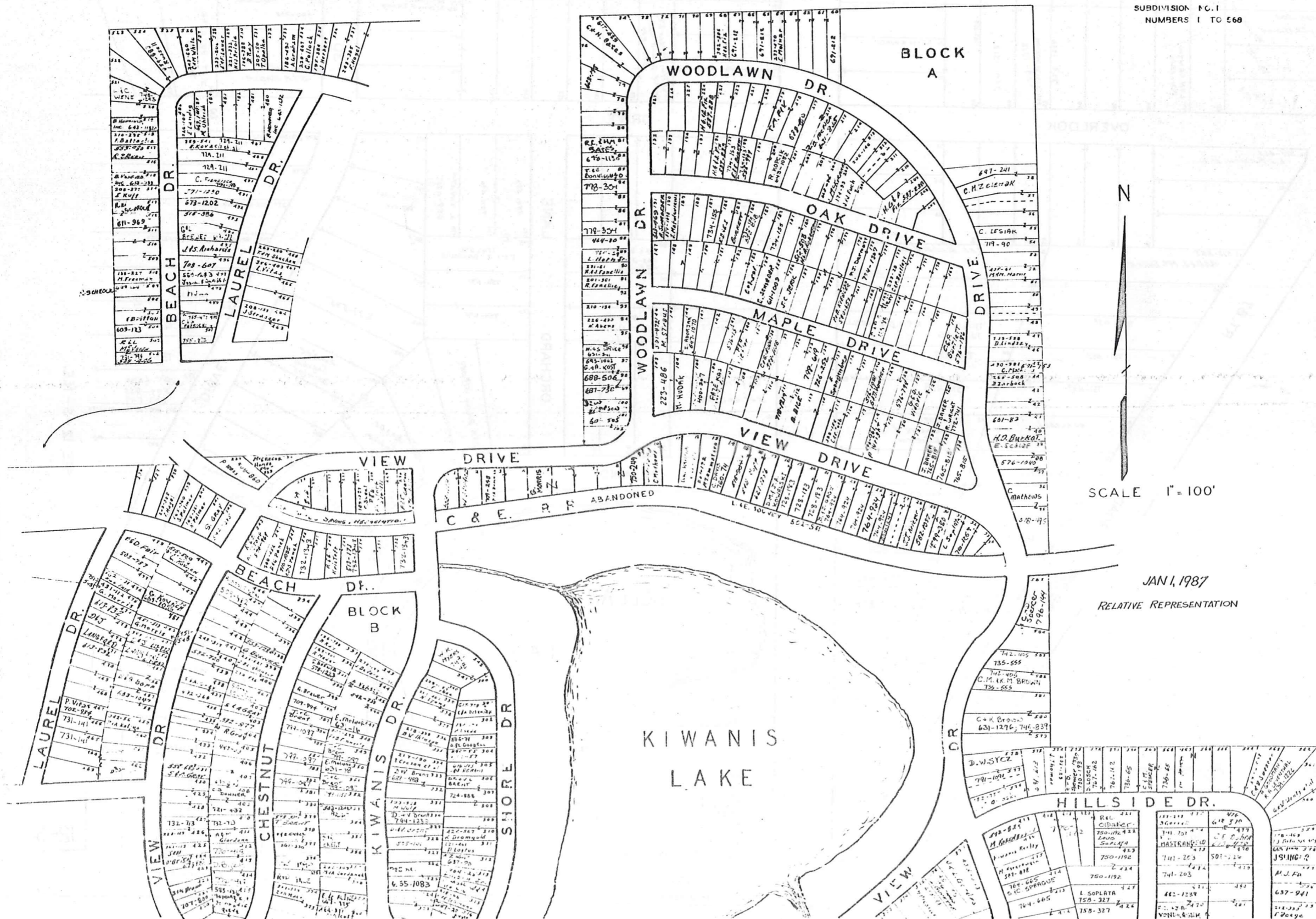

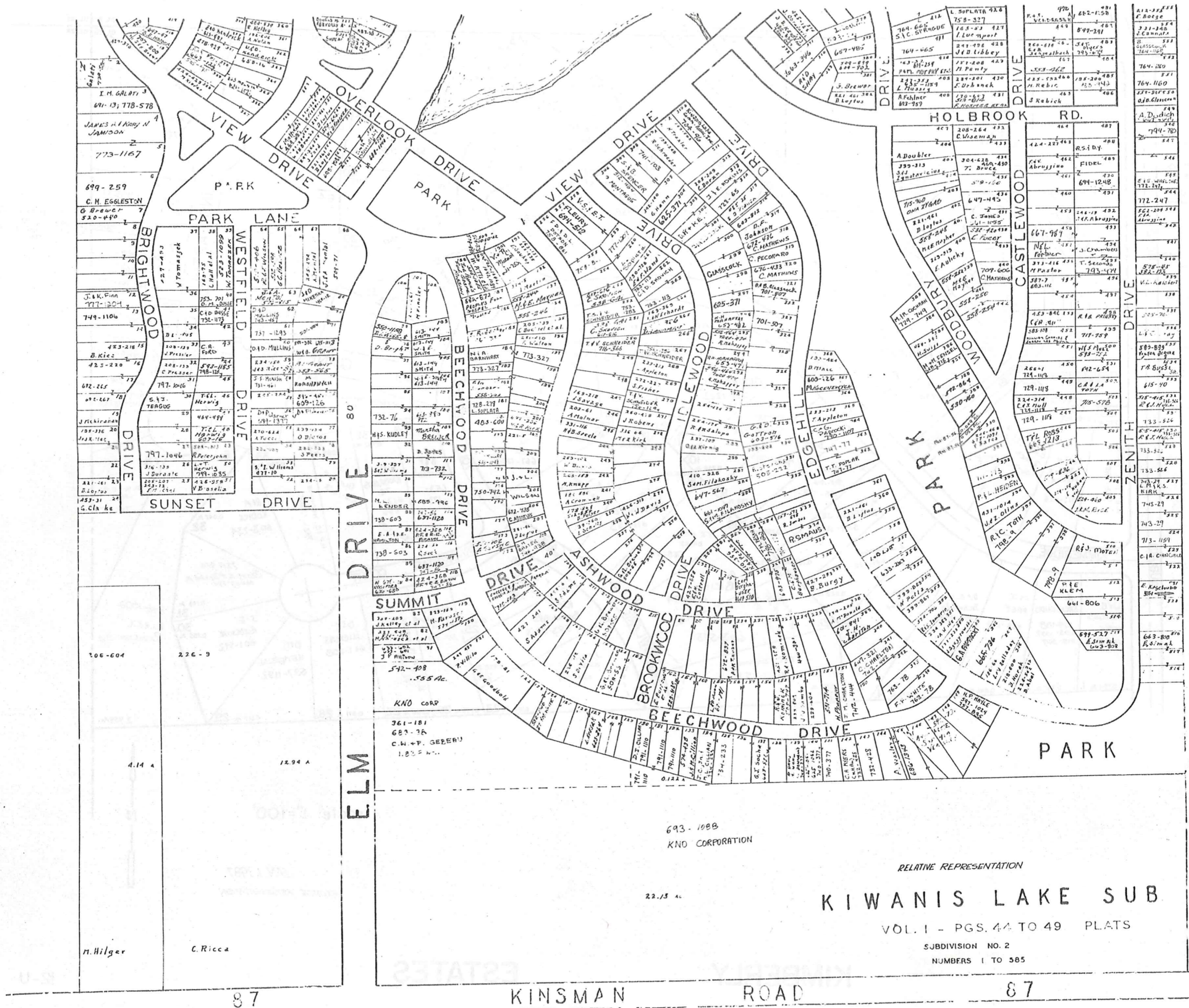

n. Hilger

C. Ricca

693-1088
KNO CORPORATION

22.15 AC

RELATIVE REPRESENTATION
KIWANIS LAKE SUB

VOL. I - PGS. 44 TO 49 PLATS

SUBDIVISION NO. 2
NUMBERS 1 TO 585

JAN. 1, 1987

12-T-2

SCALE 1" = 100'

- BUILDING 1
A-T. R. ZNIDARSK 485-
B. B. MEYER 633-1074
- BUILDING 2
A. A. KROLL 790-730
B. P. FEEDRICK 647-620
- BUILDING 3
W. W. WISNIEWSKI
B. W. S. VINCENT 643-424
- BUILDING 4
A. L. ELKINS 760-429
B. H. VANDERDALE 746-179
- BUILDING 5
B. J. M. DI CARLO & D. C. FERRARI
B. JAMES J. SPILAK 712-890
- BUILDING 6
A. B. C. DEHRENDT 755-570
B. R. E. N. R. PETERSON 527
- BUILDING 7
A. R. KENNY 661-54
B. F. D. DICK 697-45
- BUILDING 8
A. H. W. RADER 754-1091
B. J. VICK 755-277
- BUILDING 9
A. M. PROBERT 643-704
B. JOAN WISNE 667-722
- BUILDING 10
A. H. M. POWEN
B. B. COHANT 752-646

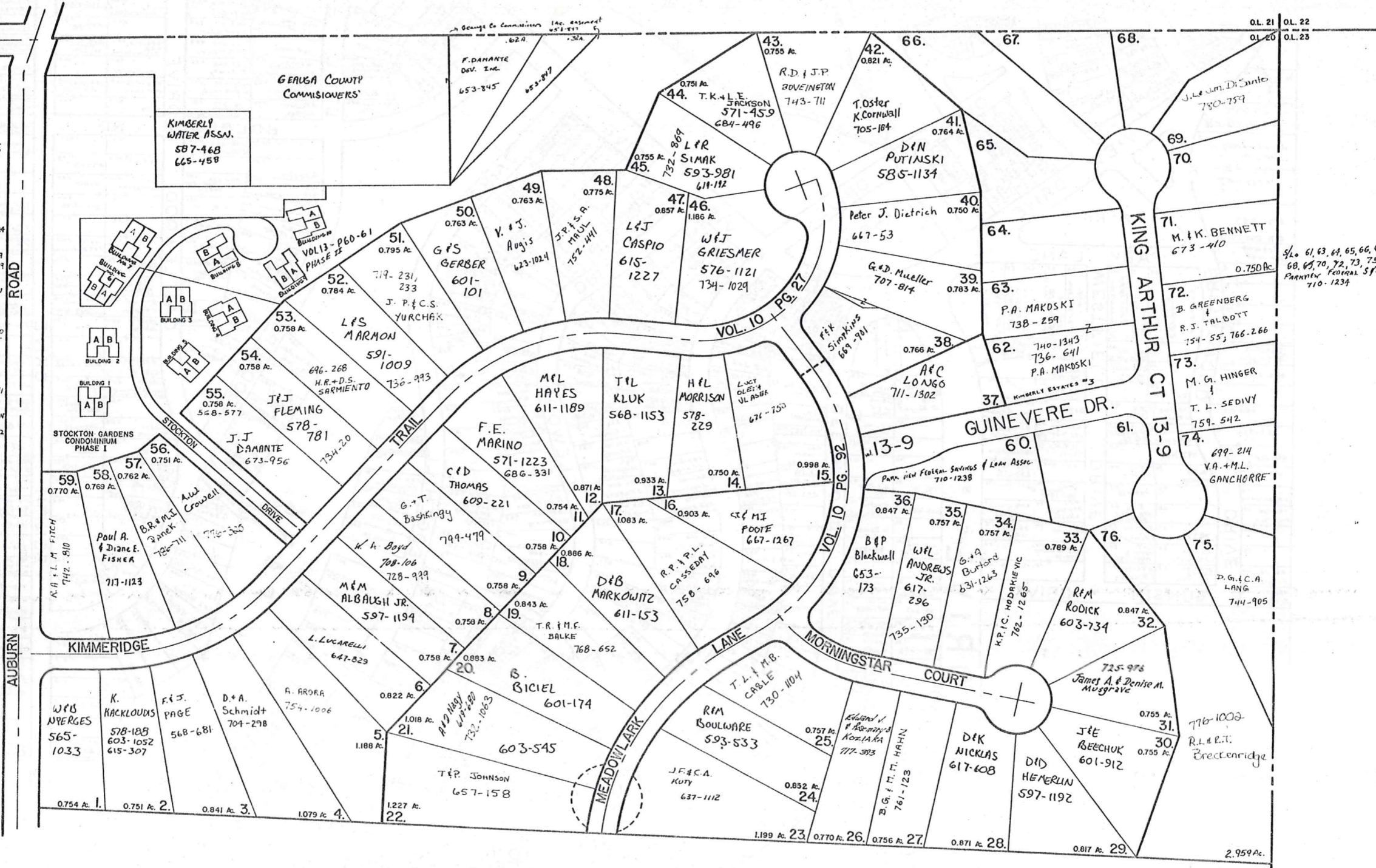

3/4 61, 63, 64, 65, 66, 67,
68, 69, 70, 72, 73, 75
PARENTS FEDERAL SFL ASSN.
710-1234

scale 1"=100'

JAN. 1, 1987
RELATIVE REPRESENTATION

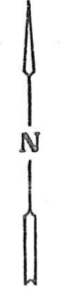

KIMBERLY ESTATES

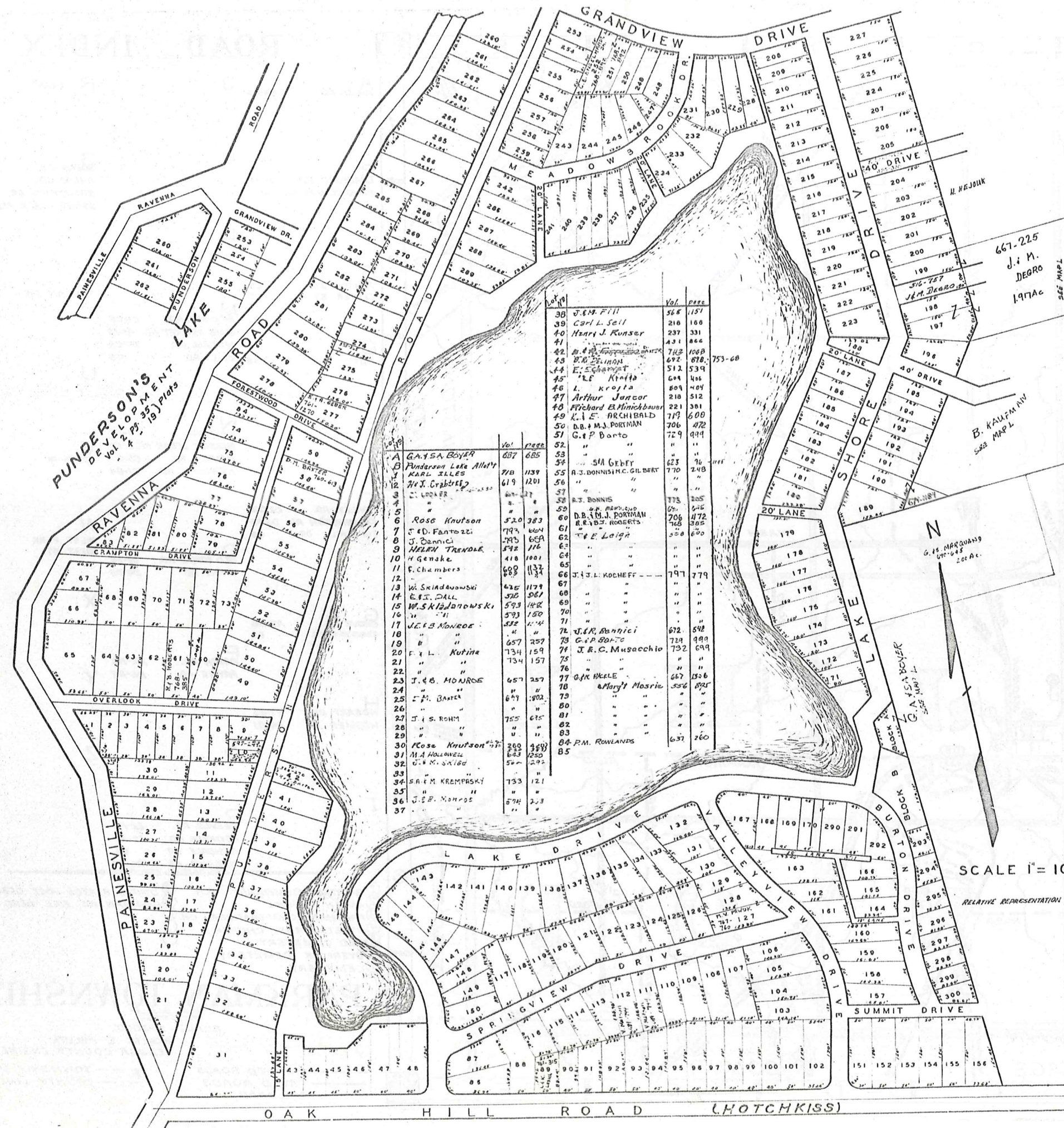

PUNDERSON'S DEVELOPMENT
Vol. 2, 29, 35, 1919

Lot No.	Owner Name	Vol.	Page
38	J.M. Hill	56	151
39	Carl L. Sell	210	160
40	Henry J. Kusner	237	331
41	"	431	864
42	"	713	1068
43	"	672	870
44	"	512	539
45	"	604	404
46	"	809	404
47	"	210	512
48	"	221	301
49	"	719	600
50	"	706	472
51	"	729	444
52	"	"	"
53	"	623	76
54	"	770	248
55	"	"	"
56	"	"	"
57	"	"	"
58	"	773	325
59	"	706	472
60	"	768	305
61	"	308	690
62	"	"	"
63	"	"	"
64	"	"	"
65	"	"	"
66	"	797	779
67	"	67	67
68	"	"	"
69	"	"	"
70	"	"	"
71	"	"	"
72	"	"	"
73	"	"	"
74	"	"	"
75	"	"	"
76	"	"	"
77	"	"	"
78	"	"	"
79	"	"	"
80	"	"	"
81	"	"	"
82	"	"	"
83	"	"	"
84	"	"	"
85	"	"	"

Lot No.	Owner Name	Vol.	Page
66	"	199	199
67	"	200	200
68	"	201	201
69	"	202	202
70	"	203	203
71	"	204	204
72	"	205	205
73	"	206	206
74	"	207	207
75	"	208	208
76	"	209	209
77	"	210	210
78	"	211	211
79	"	212	212
80	"	213	213
81	"	214	214
82	"	215	215
83	"	216	216
84	"	217	217
85	"	218	218
86	"	219	219
87	"	220	220
88	"	221	221
89	"	222	222
90	"	223	223
91	"	224	224
92	"	225	225
93	"	226	226
94	"	227	227
95	"	228	228
96	"	229	229
97	"	230	230
98	"	231	231
99	"	232	232
100	"	233	233
101	"	234	234
102	"	235	235
103	"	236	236
104	"	237	237
105	"	238	238
106	"	239	239
107	"	240	240
108	"	241	241
109	"	242	242
110	"	243	243
111	"	244	244
112	"	245	245
113	"	246	246
114	"	247	247
115	"	248	248
116	"	249	249
117	"	250	250
118	"	251	251
119	"	252	252
120	"	253	253
121	"	254	254
122	"	255	255
123	"	256	256
124	"	257	257
125	"	258	258
126	"	259	259
127	"	260	260
128	"	261	261
129	"	262	262
130	"	263	263
131	"	264	264
132	"	265	265
133	"	266	266
134	"	267	267
135	"	268	268
136	"	269	269
137	"	270	270
138	"	271	271
139	"	272	272
140	"	273	273
141	"	274	274
142	"	275	275
143	"	276	276
144	"	277	277
145	"	278	278
146	"	279	279
147	"	280	280
148	"	281	281
149	"	282	282
150	"	283	283
151	"	284	284
152	"	285	285
153	"	286	286
154	"	287	287
155	"	288	288
156	"	289	289
157	"	290	290
158	"	291	291
159	"	292	292
160	"	293	293
161	"	294	294
162	"	295	295
163	"	296	296
164	"	297	297
165	"	298	298
166	"	299	299
167	"	300	300
168	"	301	301
169	"	302	302
170	"	303	303
171	"	304	304
172	"	305	305
173	"	306	306
174	"	307	307
175	"	308	308
176	"	309	309
177	"	310	310
178	"	311	311
179	"	312	312
180	"	313	313
181	"	314	314
182	"	315	315
183	"	316	316
184	"	317	317
185	"	318	318
186	"	319	319
187	"	320	320
188	"	321	321
189	"	322	322
190	"	323	323
191	"	324	324
192	"	325	325
193	"	326	326
194	"	327	327
195	"	328	328
196	"	329	329
197	"	330	330
198	"	331	331
199	"	332	332
200	"	333	333

SCALE 1" = 100'

RELATIVE REPRESENTATION

JAN. 1, 1987

NEWBURY 12-Z

Explanation and Use Sheet for Geauga County, Ohio

SAMPLE (PARTIAL) COUNTY INDEX MAP

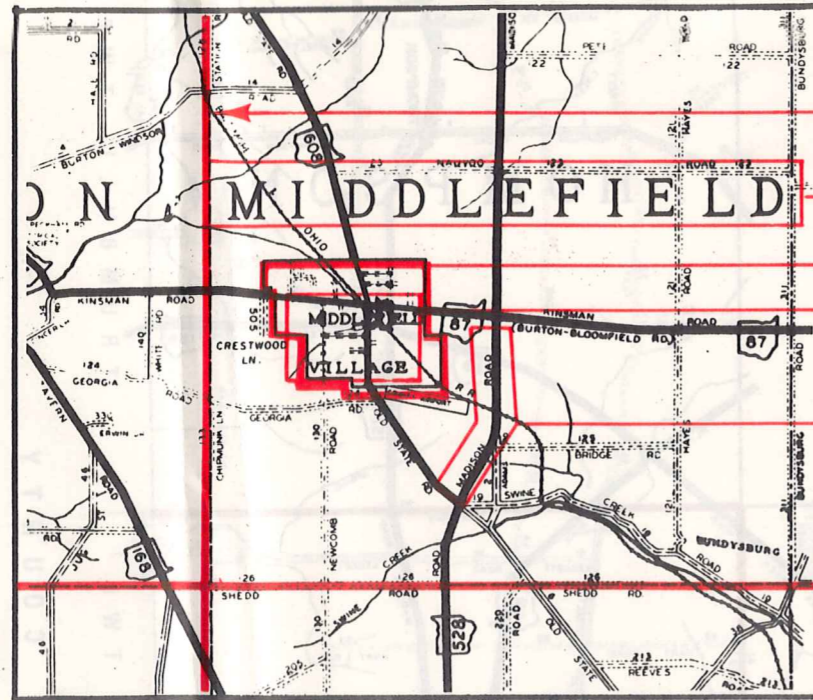

- Township Boundary
- Township Name
- Village Boundary
- Village Name
- Tract Lot Number
- Street Name
- Acreage
- Deed Book & Page
- Owners Name
- Denotes Continous Ownership

SAMPLE (PARTIAL) MAP PAGE

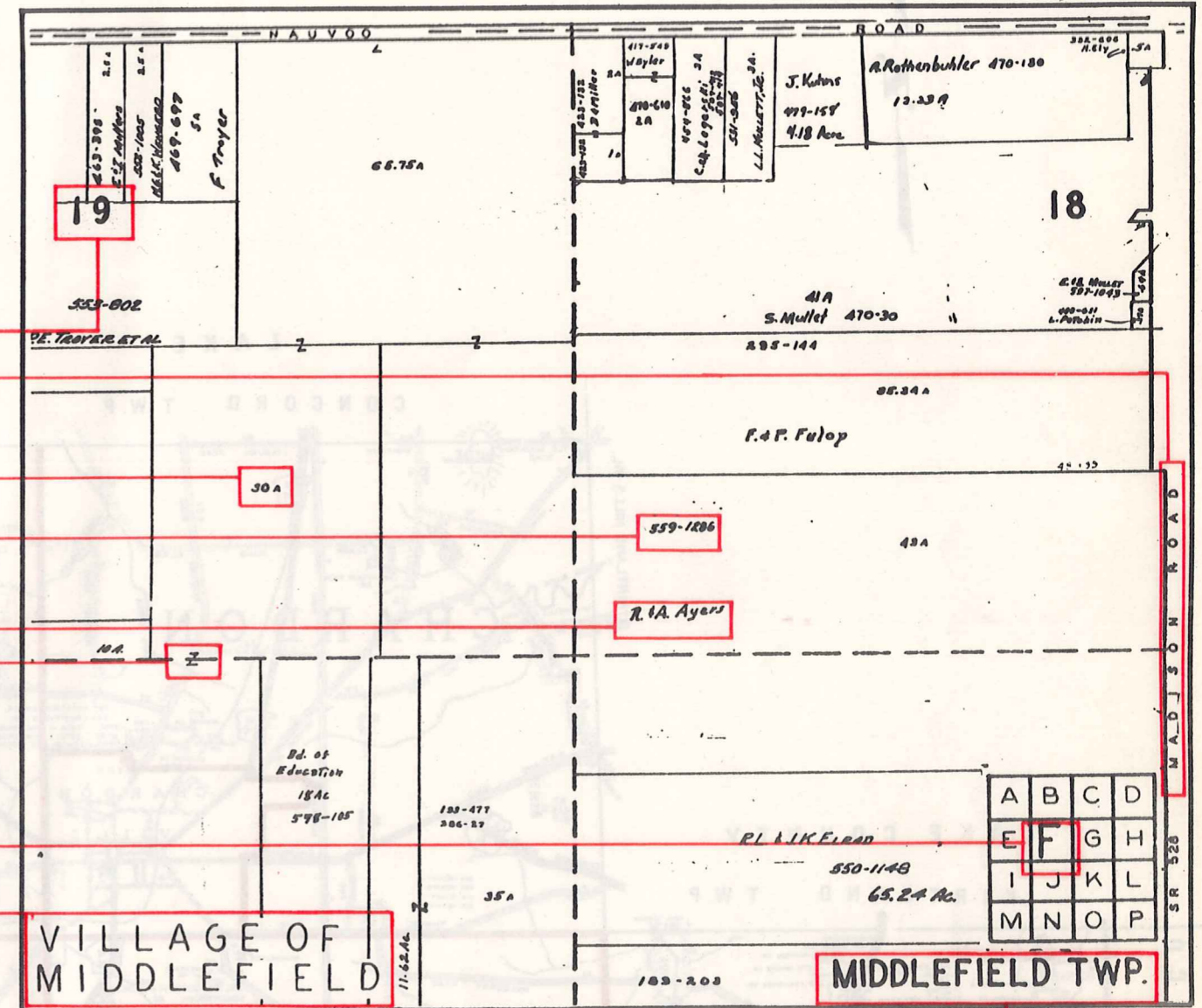

- Map Page Number
- Village Name
- Village Boundary
- Township Name

SAMPLE (PARTIAL) MUNICIPALITY INDEX MAP

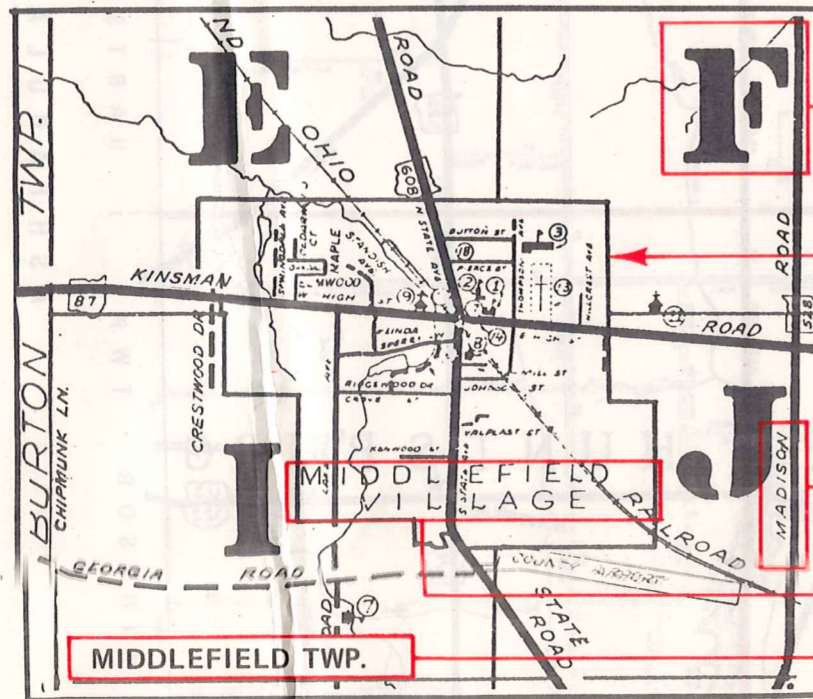

- Street Name
- Village Name
- Township Name

USE OF THE MAP VOLUME

1. LOCATE THE GENERAL AREA OF INTEREST ON THE COUNTY INDEX MAP, ATLAS PAGE 'B', AND NOTE THE MUNICIPALITY NAME (TOWNSHIP OR VILLAGE).
2. REFER TO THE TABLE OF CONTENTS, ATLAS PAGE 'C', AND NOTE THE BEGINNING ATLAS PAGE NUMBER FOR THE MUNICIPALITY OF INTEREST.
3. TURN TO THE PAGE INDICATED. ON THIS PAGE WILL APPEAR AN INDEX MAP FOR THAT MUNICIPALITY.
4. LOCATE THE GENERAL AREA OF INTEREST AND NOTE THE MAP PAGE NUMBER. THIS MAY BE EITHER A LETTER OR A NUMBER.
5. MAP PAGES ARE IN ALPHABETICAL (OR NUMERICAL) SEQUENCE FOLLOWING THE MUNICIPALITY INDEX MAP. FOLLOW SEQUENCE TO THE MAP PAGE INDICATED.
6. LOCATE SPECIFIC PARCEL OF INTEREST AND NOTE THE DESIRED INFORMATION.

NOTE: ON SOME MAPS YOU MAY BE REFERRED TO A DETAIL SHEET SHOWING AN ENLARGEMENT OF THE AREA. THESE MAPS ARE FOUND AT THE END OF THE REGULAR MAP PAGES IN EACH MUNICIPALITY IN EITHER ALPHABETICAL OR NUMERICAL SEQUENCE.

NOTE: CHARDON VILLAGE HAS TITLE SHEETS. TO LOCATE OWNERS NAME, NOTE THE PARCEL NUMBER, REFER TO THE TITLE PAGE FOLLOWING THE MAP OF INTEREST, FOLLOW NUMERICAL SEQUENCE TO THE PARCEL NUMBER OF INTEREST AND NOTE THE DESIRED INFORMATION. IN ALL OTHER MUNICIPALITIES THE OWNERS NAME APPEARS ON THE MAP PAGE.

This book is the property of REAL ESTATE DATA, INC. and is distributed by REDI under a leasing arrangement requiring return to REDI upon termination of the lease. REDI reserves the right to reclaim this book if found in the possession of any firm or person where possession was obtained through any unauthorized source.